CHILD TORTURE IS CHARGED TO FATHER

COMPLETE NEWS, MARKETS AND SPORTS

BOSTON EVENING AMERICAN

A HOME PAPER FOR PEOPLE WHO THINK

THE Peach

VOL. 25—No. 225 Published Daily by New England Newspaper Publishing Co. 5 Winthrop Square BOSTON, SATURDAY, DECEMBER 15, 1928 Entered as second class mail matter at Boston Mass., under the act of March 3, 1879 2 CENTS WITHIN 50 MILES OF BOSTON 3 CENTS ELSEWHERE

Today

Ford vs. Rockefeller
50,000 Kind Indians
A Worried Queen
Handicap for Louisiana

—By Arthur Brisbane—

Copyright, 1928, by Star Co.

HENRY FORD'S off-hand statement, "No successful boy ever saved money," was not meant literally. He meant that it was better to spend for information than merely to save a few dollars. Thomas A. Edison, his intimate friend, "never had any money until he got so much that he couldn't spend it."

The other, John D. Rockefeller, is "world's richest man" surely "a successful boy," and did save money. He advises young and old to save now, as he hands each one a ten-cent piece with a smile worth a good deal of money. Mr. Rockefeller will tell you: "Save money, not chiefly for the money you save, but because saving teaches self-control, and that's the beginning of wisdom."

Ford has high respect for John D. Rockefeller. He said to this writer: "I never saw John D. Rockefeller but once. But when I saw that face I knew what made Standard Oil."

Bolivia still wants to fight Paraguay. Young Bolivians enroll, march and drill. Fifty thousand Quichuas and Amaras Indians offer to fight on Bolivia's frontiers. Deeply touched, the Bolivian government thanks them.

It is hard to realize that not long ago the British were recruiting Indians in Canada, sending them to scalp their Yankee cousins in northern New York and elsewhere. Times improve.

King George is not able to answer the message of sympathy sent to him by President Coolidge, and a reply sent by Queen Mary through Lord Stamfordham reveals her anxiety. She refers to "the general infection." Doctors know what that means—a poisoned blood stream. And she foresees "weeks of slow, anxious progress before convalescence can be reached."

If the King recovers, he will probably owe his life to the return of his oldest son, and prompt action taken by him. Assuming the responsibility of life or death, it was the Prince of Wales that ordered an operation, without which the King's death was inevitable.

Shipping Board handicaps New Orleans by a differential of 10 cents per ton on importations of cotton from India. New York Harbor gets the benefit of the difference.

Uncle Sam should treat all his children alike. Why handicap Louisiana because the great harbor of New Orleans happens to be some miles west of New York?

Has the Supreme Court of the United States had a chance to pass on that question?

"I'm game—not worrying a bit," said "Red" Moran to Father McCaffrey, walking to the electric chair smoking a cigarette. "Red" took the cigarette from his mouth when the death cap was put on his head, and so died.

Moran was mistaken in his statement, "I am game." True gameness fights through the battle of life, hard though it may be.

Anybody can show bravado for a moment. To endure life's troubles requires gameness of a higher kind than that possessed by Moran when he killed two policemen and smoked in the death room.

Any gentleman "short" of Radio Corporation or Victor Talking Machine yesterday knows the feelings of Dante's Perdita Geneta.

Radio went up $42 a share, Victor Talking Machine 19 points. Somebody bought 40,000 shares of the latter at the start. It is not safe to sell short, although it is a temptation sometimes, with geese buying.

Secretary of Labor Davis would fix the coal problem with a coal trust, limited to 500 operators, cutting down production, giving the country only as much coal as it would buy at a fair price, with laws against trusts modified.

By all means modify laws out of date. But you won't solve the coal problem unless you take care of workers.

What about them? Two hundred mine owners might be restored to prosperity. What about thousands of coal miners that don't know any other trade and would be thrown out of work? It may sound bolshevistic, but somebody ought to think about them.

THE WEATHER

Fair tonight and Sunday; variable winds.

High tide 1 a. m.: 1:04 p. m.

Sun rises 7:07; sets 4:11.

Light all vehicles at 4:41 p. m.

U. S. Treasury Balance

Washington, Dec. 15—Today's balance, $40,349,000.

U. S. customs receipts, $20,068,696.

More Doctors Called For King George

MAYOR BARS HARVARD PLAY

Slayer Cero Offers Blood to Woman

Call More Doctors to Aid King

London, Dec. 15 (AP)—Unusual activities of the doctors about King George's sick room late this afternoon occasioned keen interest not unmixed with anxiety for possible new and unfavorable developments in the royal patient's condition.

Two new physicians were called into consultation at Buckingham Palace into in session. They were Sir Farquhar Buzzard of Penn and Sir Stanley Hewett, the King's regular doctors, for about an hour and left the palace shortly after 6 o'clock this evening.

The two new physicians were Dr. William Adlington Howitt and Dr. Robert Stanton Woods, both members of the Royal College of Surgeons. It was the first time that they had attended a consultation.

The customary authoritative statement on the king's condition, which has been available recently during the afternoon, was omitted today.

The king's physicians this morning issued this bulletin:

"The king has had several hours' sleep. The local conditions is so far satisfactory. There is no in-

Please Turn to Page 5, Column 1.

SHOW 'TORTURE TOOLS' OF HUB MAN ACCUSED OF CRUELTY TO CHILDREN

In support of the most appalling charges of cruelty to children in the memory of court attaches, Probation Officer Thomas F. Feehan today displayed before Judge Parmenter in Municipal Court a collection of instruments of torture rivaling those of Oriental barbarism.

They were offered as evidence against Antonio Faroce of Sheafe st., who is charged by [illegible] Feehan with having used them on his children, Peter, 11, and [illegible] Frances.

Listed as the exhibit were a hammer, a pair of steel pliers, a leather [illegible] strap, a police "billy" and several paper clips equipped with powerful gripping jaws.

According to Feehan's testimony in the preliminary hearing on the cruelty charges, Faroce has habitually made use of the pliers and paper clips to pinch the bodies of his children and has frequently subjected

Please Turn to Page 3, Column 8.

CERO, DOOMED, OFFERS BLOOD TO SAVE WOMAN

Gangi Cero, convicted murderer of Joseph Fantasia, sent word from the Charlestown State Prison death-house today that he would give a quart of his blood to save the life of Mrs. Anna Downey, 55, a patient at Boston City Hospital.

Mrs. Downey, whose home is in Nashua st., West End, is the wife of a firemen who was crippled in line of duty, and is the mother of a soldier who was wounded and disabled in the World War. She has no money to buy blood at the usual price of $50 a quart.

Of the four living members of Mrs. Downey's family, none is physically fit to make the necessary sacrifice. All four have offered, only to be refused by surgeons after they had submitted to examination.

Mrs. Downey's mother is 80. The husband, James, 57, has never re-

Please Turn to Page 5, Column 4.

NUDE PARADE OF EARL CARROLL GIRLS PROBED

New York, Dec. 15—Stories of "nude parades" as obligatory preludes to getting chorus girl jobs with Earl Carroll's latest theatrical production were being investigated today by Dist. Atty. Joab H. Banton.

Anti-vice society agents, Chorus Equity Association, and various other organizations of stage folk were also preparing to take action based on the stories of Miss Ann Moss Gaynor and Miss Louise Blakely, youthful showgirls who claim that they were ordered to pose unclad at a private rehearsal before Carroll.

The producer, less than a year out of Atlanta penitentiary, where he served a term for perjury in connection with his alleged "bathtub" wine party, said today he is now the victim of a "holdup."

Miss Blakely, whose complaint with that of Miss Gaynor, precipitated the present investigation and set all Broadway buzzing excitedly,

Please Turn to Page 2, Column 6.

BRUCE CALLS KELLOGG PACT 'STAB IN THE AIR'

Washington, Dec. 15 (AP)—The first opposition to the Kellogg treaty to outlaw war, expressed in the Senate, came today from Senator Bruce, Democrat, of Maryland, who assailed the pact as "a stab in the air" and "a futile gesture."

He made his attack over a mild protest from Senator Curtis, Republican leader and Vice-President-elect, who suggested the Maryland reserve his remarks for executive session.

Bruce insisted on going ahead and the ensuing clamor brought a re-

Please Turn to Page 5, Column 6.

Goodfellows! Only a Week More to Give

THE last full week before Christmas starts tomorrow, Goodfellows.

You can do a lot in a week—or you can do so pathetically little.

It's all up to the Goodfellows, and the Goodfellow Editor asks that you snap right into it and assure yourself of the best Christmas ever experienced, by taking care of some unfortunate family at Yuletide.

Many Goodfellows have responded to the call already, but there are thousands of appeals, and they continue to come in, day after day.

The Goodfellow Editor presents some more of the appeals, just "sam ples," they might be called, and

Please Turn to Page 5, Column 2.

REWARD

Lost—Lady's diamond ring; large diamond in centre, surrounded with small stones; platinum setting. D. J. CARROLL, 32 Court Sq., Boston.

Bank Statement

Boston balance	$46,000,000
Boston clearance	165,000,000
New York balance	186,000,000
New York clearance	1,113,000,000

GAINS HOLD IN MARKET

Most active issues closed above their lows for the week-end in Wall Street trading. Radio Corp., which wound up Friday with a net gain of $42 a share, was subjected to profit-taking.

The decline in Radio from $352 to $335, coupled with a renewal of selling pressure against the motor shares, checked the upward price tendency before the end of the first hour. Victor Talking Machine converted an early gain of 2 points into a loss of 4. Packard Motors dropped 4 points and Chrysler, B. S. Kresge and Sears Roebuck sold a point or more lower.

Pittsburgh Coal advanced 6 points to a new high record at 72. Chicago Pneumatic Tool ran up 5 points and American Radiator, Curtiss, National Bellas Hess, Peoples Gas and A. M. Byers moved up 3 to 3½ points before the advance was checked by selling in the general list.

In view of the possibility of a sharp advance in call money rates next week, several of the large commission houses urged extreme caution in the making of new commitments. Fears of a "recovery reaction" also were stressed by some brokerage houses.

Dry Agent Faints In Examination

William L. O'Connell of Babcock st., Quincy, a prohibition agent, while taking a Civil Service examination today at the State House for promotion, collapsed and was taken to Haymarket Relief Hospital. He was suffering from ulcers of the stomach, and an operation may be necessary.

Stork Brings Twins 3 Times in 3 Years

Youngstown, O., Dec. 15 (AP)—Mrs. William Headley of Pierpont, north of here, has given birth to the third set of twins in three years. Five of them are girls. There are five other children in the family.

STAR IN HARVARD SHOW

SARA SHERBURNE

Who plays role of Juanita in "Fiesta," which has been reported "unfit" by Cambridge police censors.

POLICE TO PREVENT HARVARD SHOW FROM PLAYING IN BOSTON

Mayor Nichols today placed a ban on the Harvard Dramatic Club's play, "Fiesta," in Boston, following receipt of a report by Cambridge police censors that the production, which has a cast of Harvard students and Back Bay debutantes, is unfit for production.

The show was scheduled for presentation tonight at Hanover Hall, Back Bay. The mayor notified the club that any attempt to produce the play and asked Police Commissioner Wilson and the owners of the building not to permit it.

Several prominent Boston society women, learning of the nature of the play, denounced it and withdrew as patrons.

Added to previous charges that the performance was indecent, allegation was made today that it is blasphemous.

It was because of the scheduled Boston showing that Police Superintendent Michael H. Crowley and Mayor Nichols, having received complaints, asked Cambridge officials to conduct an investigation at last night's performance in Brattle Hall, Cambridge.

Three censors appointed by Police Chief McBride of Cambridge turned "thumbs down" on the production in their report today. Mayor Quinn announced he would have stopped the play himself had he known of its nature.

The report embodying condemnation of "Fiesta" was forwarded to the Boston officials and Mayor Nichols took his

Please Turn to Page 2, Column 1.

MAN, 90, AND SISTER, 91, PERISH IN KEENE FIRE

Keene, N. H., Dec. 15 (AP)—A 90-year-old man and his 91-year-old sister perished today when fire destroyed the home in which they had lived all their lives. The first was not discovered until the house was virtually leveled. The brother and sister were Edward and Mary Joslin. They had lived in the Joslin homestead under the care of Mrs. Ada Hall. Yesterday she left them for the first time in many months to go to her home in Ayer, Mass., for a few days.

A preliminary examination of the

Please Turn to Page 5, Column 3.

REVOKE 13,047 LICENSES FOR FAULTY INSURANCE

Faulty insurance, or absolute lack of it, has resulted in the revocation of 13,047 automobile registrations since the first of the year, according to figures issued today by Registrar of Motor Vehicles George A. Parker.

In the state-wide drive on careless motorists and faulty equipment, the registrar also announced a total of 1713 registration revocations to date, with reports from outlying branches of the registry yet to be received.

RACE RESULTS AT NEW ORLEANS

1—Senator Seth 4.60, Phantom Fire 49, Eloise 3.40

AT HAVANA

1—Bright Spangle 8-1, Bucephalus 1-1, Hohcaw 3-5

BOY KILLED BY FAST FREIGHT

An unidentified boy about 15 years old was killed today when he ran in front of a fast freight inbound on the New Haven tracks in the rear of Colonial ave., Dorchester. Engineer Robert D. Warren of Boston brought the train to a stop and the body was removed and taken to the Southern Mortuary. Conductor John J. McCleod of Boston was in charge of the train.

MT. ETNA VOLCANO AGAIN ERUPTS

Rome, Dec. 15 (INS)—The volcano Mt. Etna, which recently caused tremendous damage by a long eruption, is again becoming active and lava is flowing from the crater, said a dispatch from Messina today.

POLICE CENSORS FIND HARVARD SHOW DIALOGUE IMPROPER

REPORT TO CROWLEY, NICHOLS

Continued From First Page

action after conferring with City Censor John H. Cassidy, Corporation Counsel Leland Atwell Assistant Corporation Counsel Samuel Silverman.

The members of the Harvard organization "met in a huddle," in football parlance, over what they should do in view of a large ticket sale for a "white elephant" show.

Promise of "co-operation" was given Boston officials by the management of the building, but it was expected that a policeman would be stationed there by Commissioner Wilson to assist in carrying out the order he had received.

Censor Cassidy said the license of the hall would be revoked if the play was staged.

"Degrading of womanhood" in the lines spoken by characters in the play was the chief complaint made by persons who expressed their objection to Superintendent Crowley and the Hub Mayor.

There was also vigorous objection to a mountain top scene where a poon girl, the ladies' female character, and the villain, Don Felipe, are "betrayed by nature," according to the Don's description of it.

The blasphemy charge, made today to Superintendent Crowley by a man and some whose names were withheld, concern a discussion between a man and wife over "having so many twins." She blames him, but he sidesteps and says, "It's God's fault."

The report signed by the three Cambridge censors, Sergts. Charles H. Preskey and Wilbur L. O'Dell and Policewoman J. Edith Taylor, follows:

CENSORS' REPORT.

"We, the undersigned, having attended the Hasty Pudding club performance of Fiesta, presented December 11 (1) at Brattle hall wish to report as follows:

"In our opinion the acting of this play was not objectionable. Some of the dialogue however, was extremely objectionable, rendering the play as a whole unfit for presentation.'

Commenting on this declaration, Chief McBride said 'The scene where the couple go to the mountain top, and the language used therein, did not meet with the views of the investigators."

Harvard authorities will not take action in the matter, according to a statement today by the university regent, Matthew Luce, who said the graduate board has passed the play.

GRADUATE BOARD

According to Charles P. Leatherbee, dramatic club president, this board consisted of Prof. F.C. Packard, Winthrop James, a noted figure in the theatrical world; Prof. J. S. P. Tatlock, Walter Prichard Eaton, prominent dramatic critic, and Prof. G. P. Baker.

"It has never been the policy to present plays bordering on the limits of moral turpitude or provocative of official action," said Leatherbee. "We only followed the practice of producing new dramas which had never before been acted in public."

Mrs. John Chipman Gray of Beacon st. fiction, is one society woman who today said she would withdraw as a patroness.

MISUNDERSTOOD PLAY.

"I am astounded at information given me relative to the Harvard play," said Mrs. Gray. "I thought it was a nice little play. I thought it was an account of the childhood of Christ. I presume I thought it because one of the characters is named Jesus.

"I accepted as patroness as a matter of course. I have done so in the past and never found anything more than edifying in the clean plays. I thought the club modern, but not risque. I am not a risque woman but do want to encourage talent.

"I do not want to be connected with anything like this present play and I will withdraw as a patroness at once. I have just come from New York and knew nothing about the facts until I reached home."

WITHDRAWS NAME

"Horrified" was the term used by Mrs. Robert Whitman Atkinson, one of the patronesses, when asked her opinion. Mrs. Atkinson, who lives at Heath Hill, Brookline, said she would instruct the Harvard authorities to remove her name from the list.

"I wouldn't stand for anything like that," she said. "I think it's outrageous to have the names of women like myself connected with a play of that sort. I am against that sort of play. I think it is wrong for the Harvard Dramatic Club to produce a play of the character of this one. I thought it a nice clean play. I am horrified to learn what it really is."

REPORT TO CROWLEY

Mrs Thomas B. Allen was the only patroness who could be reached today who had seen the play and she objected to it very emphatically.

"Indecent, unclean, objectionable," was the report made to Supt. Crowley by the man and woman who alleged blasphemy.

It was a man who signed himself "a citizen and a father" who made the original objection which led to the police head's request for censorship. Similar complaints reached Mayor Nichols shortly afterward.

An exchange of remarks between Chato, one of the characters in "Fiesta," and Rafaela, who is played by Rachael Allyn of the Back Bay, was one of the alleged objectionable features. Chato is played by Charles Leatherbee, Harvard senior and president of the dramatic club.

In this exchange, carried out in Scene I of the first act, Chato, reverting the words of his role, stated to Rafaela: "You fall for every man who asks you." She replied: "Not every man. I've always been faithful to the ranch."

The officers were reported to have scribbled these lines onto their pads.

Another line which caused the officers to get especially busy with their pencils concerned a mountain scene in the play, in which Guadalupe, the heroine, figures. She is Miss Alice Cobb.

In this scene, Guadalupe journeys to the mountain top with the villain, who is Don Felipe, the character being played by Robert Wallstein, Harvard freshman. At the opening of the second scene she is found alone on the mountain top by Chato. Don Felipe being missing. She is weeping.

Chato inquires about her trouble. At the moment, Don Felipe returns. Chato and Don Felipe face each other, Chato asking about the trouble. Felipe says: "I did not betray her. Nature betrayed us both."

Later, Felipe states, "I regret his more than anything I ever did in my life, except when I lost 5000 pesos in a card game at Tampico."

Rumors were afloat to the effect that Dean Brown of Radcliffe had forbidden any of her charges to take roles in Fiesta. This is true, but not a new ruling. Radcliffe girls were not allowed to take part in "The Chisholm Trail," last year's fall production, a cowboy play, nor were they allowed in "Bassan," the production of last spring. Radcliffe girls have not acted in Harvard plays for over a year, and no attempt was made to secure their services in this year's show.

Included among the actresses is Mrs. Mary Crandon Bragiotti, yesterday to the well-known Boston dancer. Gloria Bragiotti, who does a special dance number in the show

Youll never regret a kindness

SARA SHERBURNE

Cambridge girl who takes part in the Harvard Dramatic Club's drama, to which the police censors of that city object.

WOOS ON GUITAR

Frank E. Pickard, football star, one of the actors in "Fiesta." He is shown here in a scene with Dorothy Goodrich.

DANCER

Gloria Bragiotti gives an interpretative number in play.

—Photo by Bachrach

ACTING WINS O. K. BUT NOT WORDS

Rachael Allyn of Springfield and James Sargent of Hollywood in "Fiesta." Police censors approve of their acting, but not their words.

Here Is Cast In Harvard Show

Pedro ..... M. de J. Mandujy, '24
Pancho ..... J. L. Cardoza, '29
Pablo ..... Gerald Harrington, '30
Rafaela ..... Rachael Allyn
Chato ..... Charles Leatherbee, '29
Tomas ..... Harold Meyer, '30
Chato ..... M. P. Smith, '31
Aurelio ..... M. L. Lowenstein, '31
Miguel ..... Clark Winter, '31
Pedro ..... F. A. Pickard, '29
Juanita ..... Sally Sherburne
Lucia ..... Dorothy Goodrich
Don Felipe ..... Robert Wallstein, '31
Dona Luisa ..... Patricia Stevenson
Don Jesus ..... R. Haydon Jones, '29
Don Romero ..... F. Kent Smith, '31
Sentinco ..... J. M. Sargent, '31
Guadalupe ..... Alice Cobb
Uncle Pepe ..... Harold Adamson, '29
Juan ..... J. W. Frick, '30
Maria ..... Mary Crandon
Amador ..... Paul Davis, '30
Garcia ..... H. C. Friend, '31
Carmencita ..... Gloria Bragiotti
Gerconia ..... Helen Latshaw
Hosita ..... Frances Meyer

Peons—J. H. Acee '32, A. R. Emmons '30, L. Carra '31, E. Marsello '31, Franklin Eddy '31, P. Hale '31, Richard Bullwinkle '30, R. P. Satterthwaite '32, Ramon Gomez '32.

Later, Felipe states, "I regret his more than anything I ever did in my life, except when I lost 5000 pesos in a card game at Tampico."

Rumors were afloat to the effect that Dean Brown of Radcliffe had forbidden any of her charges to take roles in Fiesta. This is true, but not a new ruling. Radcliffe girls were not allowed to take part in "The Chisholm Trail," last year's fall production, a cowboy play, nor were they allowed in "Bassan," the production of last spring. Radcliffe girls have not acted in Harvard plays for over a year, and no attempt was made to secure their services in this year's show.

Included among the actresses is Mrs. Mary Crandon Bragiotti, yesterday to the well-known Boston dancer, Gloria Bragiotti, who does a special dance number in the show

QUINN SHOCKED BY SHOW

"I am surprised and shocked that the Harvard Dramatic Cclub should put on such a performance," said Mayor Edward W. Quinn of Cambridge today regarding the play "Fiesta."

The permit for the show was taken out as a dance permit by Edward T. Batchelder of the club.

"If the objectionable features had been brought to my attention I would have stopped it immediately."

Work on Diocesan House to Continue

Construction of the Diocesan House of the Episcopal Church Association at 1 Joy st. will go on uninterrupted as a result of a decision today by Judge Pierce of the Supreme Court.

Judge Pierce dismissed a petition by Courtenay Guild for a writ of mandamus to compel Louis K. Rourke, Boston building commissioner, to enforce the provisions of the zoning law, which it was claimed the proposed structure violated. There is no appeal from this decision.

Patronesses Strong in Denouncing Play

Only one of the patronesses of the Harvard Dramatic Club play, "Fiesta," called unfit for presentation by the police, had seen the production, as far as could be learned today. She objected to it strongly. Only one patroness could be found who defended the club, and she had not seen the show.

MRS. ROBERT WHITMAN ATKINSON of Brookline—"I am horrified to think that my name has been used as patroness for such a play. I will tell Harvard University to remove my name from the list of patronesses."

MRS. JOHN CHIPMAN GRAY of Boston—"I am astounded. I thought it an account of the childhood of Christ. I am not a risque woman, and will withdraw at once."

MRS. THOMAS B. ALLEN of Boston—"I saw the play and don't think it should have been put on the stage."

MRS. NATHANIEL ALLISON of Boston—"I did not know anything about the play when I gave permission for the use of my name. My husband is a professor at the university and that is the only reason my name is connected with the play."

MRS. P. DE M. BARBEY of Brookline—"I don't take anyone else's opinion. I've never yet seen anything that the Harvard Dramatic Club did that shocked me. I intend to see the play."

MRS. JOHN F. MORRIS of Boston—"I haven't seen the play."

MRS. CLARENCE R. EDWARDS—"I am not in position to criticise, not having seen it, but I allowed the use of my name in good faith."

MRS. WILLIAM LOWELL PUTNAM of Beacon st., sister of President Lowell of Harvard: "I have not seen the play and know nothing about it. My name, having gone forth, will not be withdrawn. How could I withdraw it. Censoring is sometimes a bad thing, as it features the lines that it is desired should be suppressed. In this way the things that are desired suppressed are played up and given even more publicity than otherwise. Many people who otherwise would have paid little attention to them pay a great deal more."

MRS. PHILIP S. RUST of Commonwealth ave: "I will withdraw my name immediately as a patroness. I wouldn't want my name connected with anything of an improper nature. I have been ill and knew nothing about the character of the play. What's the matter with them over at Harvard, anyway?"

Arthur Hammerstein, president of the Protective Managers' Association, and Sam Harris, president of the Organized Theatrical Association, were today asking a full check-up of the charges made by the chorus girls.

PICTURE ON PAGE 3.

'NUDE PARADES' INVESTIGATED

Continued From First Page.

says that, while playing with the "Good Boy" company, she was offered a chance in the chorus of the new Carroll revue, "Floretta."

She rehearsed for the latter for a full week, according to her story, and was selected as qualified for a regular position. But—

"You'll have to satisfy Mr. Carroll that your figure is not padded," she was told. She was then turned over to a young woman who was to show her how the "test" was to be made.

"This little lady" will look out for you and see that you are not embarrassed," Miss Blakely was promised.

The "little lady" gave Miss Blakely a smock and donned a similar garment herself—with nothing underneath it.

"Do as I do," she said. "When you're in front of Mr. Carroll, first open your smock, then discard it entirely. Take three steps forward and three steps back. It's just to show him your shape is real. Don't be afraid."

Miss Blakely wasn't afraid, she says. She was "mad."

According to her story, Herman Hoover, Carroll's stage manager, then told her, "Sorry, if you feel that way, we won't need you in the show."

Harvard Dramatic Club Advisory Committee

The following are members of the Harvard Dramatic Club advisory committee:

Winthrop Ames, Prof. George P. Baker, Frederick Ballard, H. W. L. Dana, Walter Prichard Eaton, Jules Eckert Goodman, Edward Massey, Prof. Frederick C. Packard, Jr., H. T. Parker, Prof. Arthur Pope, J. W. D. Seymour, Louis Evan Shipman, Prof. J. S. P. Tatlock, Prof. Edward A. Whitney.

Vaccination Jail Term Stirs Town

Milford, N. H., Dec. 15 (AP)—Posters were displayed here today calling for a mass meeting Monday night to protest against imprisonment of Albert Peacock of Milford, because he refused to allow his son to be vaccinated.

Peacock was sentenced in Hillsborough county court to pay a fine because of his refusal to approve the vaccination. Instead of paying he elected to go to jail and a month ago started a term of 236 days.

Thirty Trees Stolen by Christmas Thief

Thirty evergreen trees growing in Jackson Park, Swampscott, have been stolen apparently for use as Christmas trees, it was announced today.

As a result the local police have been instructed to be on the alert, and a fine of $200 will be levied against anyone convicted of stealing trees. And $200 is a large price for a Christmas tree.

HARVARD CLUB PATRONESSES

A full list of the patronesses of the Harvard Dramatic Club show, "Fiesta," follows:

Mesdames George R. Agassiz, Thomas Allen, Nathaniel Allison, Charles Amy, Robert Whitman Atkinson, Hosea Starr Ballou, P. de M. Barbey, Samuel H. Batchelder, Walter C. Bayles, Sidney A. Bean, Marcus L. Bell, Charles Sumner Bird, Jr.,

Frank M. Bird, Harold Sterling Bird, George D. Birkhoff, John T. Bottomley, Leverett Bradley, William H. Brainerd, Leighton Brewer, J. F. F. Brewster, John Graham Brooks, Charles R. Butler, Godfrey L. Cabot, G. G. Canot, Walter B. Cannon, Francis W. Capper, Francis W. Chandler, Edward Channing, William D. Chapple, Phillip S. Chase, F. Roland Clough.

Others in the list of patronesses are Mesdames Vivian W. Cochrane, Charles R. Crane, C. P. Curtis, Jr., Frederick H. Curtiss, George B. Dabney, Gardiner Davis, J. Frank Dobie, [illegible] Dwight, Walter Eddis, James R. Edwards, William C. Endicott, Arthur G. Everitt, George R. Fearing, Fred Fenno, Arthur Fiedler, R. T. Fisher, Augustus T. Fiske, Charles H. Fiske, Frederick C. Fletcher, Eugene B. Floyd George L. Foote, J. Malcolm Forbes, John McGaw Foster, Leonard Munn Fowle, George Hills Francis, Kuno Francke, Harry Ganz.

OTHERS ON LIST.

Mesdames E. Goodwin, John Chipman Gray, Norman F. Gresley, E. Farnham Greene, L. H. Greenwood, Benjamin W. Guerney, Robert H. Halsey, Parker Hamilton, Huntington R. Hardwick, George W. Hay, Francis Russell Hart, Sophia C. Hart, Willis Hatfield Hazard, Charles S. Heard, Eleanor Holmes Hinckley, Holmes Hinckley, Edward J. Hahn, Frederick Holdsworth, Valentine Hollingsworth, James R. Hooper.

Additional patronesses are: Mesdames Horace M. Hosmer, Edward W. Hutchins, Charles E. Inches, J. R. Jewett, Amory Lawrence, Edward Lawrence, Charles W. Leatherbee, Bertram K. Little, Percy Walden Long, William Sturgis Lothrop, John Livingston Lowes, Willard B. Luther, Henry Lyman, William L. McKee, Masury, L. J. Mensel, Roger B. Merriman, Albert J. Meserve, Wayland W. Minot, Hugh Montgomery, Edward C. Moore, Arthur Moors, John F. Moors, Samuel E. Morison, Charles H. Morris, Harris P. Mosher, M. Irving Morris, Abbeton Noyes, Augustus Sears Nye, Raymond N. Oveson, James G. Page, Henry Parkman, Charles Peabody, Thomas Nelson Perkins, Annie S. Perry, Bacon Pleasanton, Edwin B. Phipps.

ALSO ACT

Other patronesses are: Mesdames Edith Pierce, Arthur Pope, John H. Potter, William Putnam, Chester E. Rahr, Edward Read, Fred G. Robbins, F. N. Robinson, Philip L. Rust, Wallace C. Sabine, Paul G. Sachs, Erwin Haskell Schell, Joseph L. Sealey, Quincy A. Shaw, Robert Gould Shaw, J. Foster Smith, Walter H. Spalding, J. Lewis Stackpole, Malcolm Storer, T. Russell Sullivan, Charles W. Talnter, John Jenks Thomas, Alva P. Thompson.

The remaining patronesses are: Mesdames Alfred N. Tozzer, Louis R. Vose, Elliot Wadsworth, W. Austin Wadsworth, Robert DeCourcy Ward, Prescott Warren, Henry B. Washburn, Thomas Russell Watson, Edwin S. Webster, William Morton Wheeler, Deisno White.

Patronesses

MRS. FRANCES CAPPER **MRS. GEORGE COLKET CANER** **MRS. GEORGE B. DABNEY** **MRS. LEIGHTON BREWER**

—Photo by Bachrach

Four of the patronesses of the Harvard Dramatic Club's play, "Fiesta," which has stirred such a storm. Views of these patronesses were not obtained. Other patronesses withdrew when police censors classed the play as "unfit." Still others themselves denounced the production.

WILKINS TO MAKE AN EPOCHAL POLAR TRIP

FILMDON BOWS IN GRIEF FOR ITS "GRAND OLD MAN"

ROBERTS MADE HIS CIGAR PORTRAY HIS EMOTIONS

BALKS AT 'BATHTUB ACT'

STORY ON PAGE 1. —International Newsreel Photo.

TOO SHY FOR CARROLL PLAY

Ann M. Gaynor, chorus girl, who charges Earl Carroll rejected her as member of his cast in new play because she and another girl refused to pose undraped at a rehearsal. The charges are being investigated.

Prize Pose

—International Newsreel Photo

WINS HONORS

Cynthia Walker, Barnard College junior, as she looks in posture which won her "Winged Victory" prize in college health contest. She sleeps nine hours nightly and is a sports enthusiast.

Rich Widow Bride of Hitchcock Today

New York, Dec. 15 (INS)—Mrs. Margaret Mellon Laughlin, widow of Alexander Laughlin, Jr., and daughter of Mr. and Mrs. William Larimer Mellon of Pittsburgh, will become the bride today of Thomas Hitchcock, Jr., international polo star and son of Mr. and Mrs. Thomas Hitchcock of Aiken, S. C.

The ceremony, scheduled for the Hotel Plaza, was to be a quiet affair, with only relatives and intimate friends present. Rev. Dr. Hugh Thomson Kerr, pastor of the Shadyside Presbyterian Church, Pittsburgh, was to officiate.

12-HOUR HOP IN ANTARCTIC IS PLANNED

By CAPT. SIR HUBERT WILKINS
Commander Hearst-Wilkins Antarctic Expedition.

(Copyright, 1928, by New York American and Universal Service, Inc.)

Deception Island (Antarctica), Dec. 15—(Via whaler Hektoria and Kup-San Francisco short-wave radio station). The weather was such that all three whale catchers had to spend the day in the harbor. This was done not unwillingly, for the Norwegians here as well as their folks at home, and ourselves, too, respectfully paid tribute to Raold Amundsen's memory.

Extensive search has failed to reveal a suitable snow-covered field for a take-off on skis with a heavy load, or in fact, any sort of a load.

ICE DISAPPEARS

According to records and men visiting here for the last ten years, the season this year is more than a month early. Normally, the ice in the harbor would still be sound and perfect for landing either on wheels of skis. The ice has already disappeared.

Day before yesterday and yesterday, while Eielson and I were on a whale-catcher, we vainly searched Snow Island, about 50 miles off shore, and other places for a take-off field.

On all flat surfaces the snow has melted, leaving black patches of volcanic tuft. The sloping surfaces where snow accumulates are either too sloping or too scarred with deep crevices.

At the first possible opportunity we will take the Los Angeles as a seaplane and with the biggest possible load make a trip into Wendell sea.

PLANS FLIGHT

An hour's sunshine encouraged us to pour 200 gallons of gasoline into the Los Angeles, now riding on floats, and to stow into the machine again our personal belongings.

At the first indication of 12 hours of flying weather, I, with my pilot, will start into Wendell sea; that is if our machine will lift the load.

There we hope to solve this important geographical question:

"Is Graham's Land part of the Antarctic continent?"

4 BEAT DEATH BY INCHES AT R. R. CROSSING

Two unidentified couples in a speeding sedan escaped death by inches when their machine crashed through the guard gate at the Willard st. railroad crossing, West Quincy, and hurled across the path of an oncoming train as a score of persons in the New Haven railroad station nearby looked on in horror.

Beating the train by only a few inches, the sedan ploughed through the safety gates on the opposite side of the tracks and continued up Willard st., disappearing before the onlookers could recover from their astonishment and note the registration numbers of the car.

The engineer of the train, bound to the South Shore, saw the speeding automobile shoot across the tracks as the train approached the station.

The guard gates on both sides of the tracks were wrecked.

MAKES 'EM YELL "OUCH!"

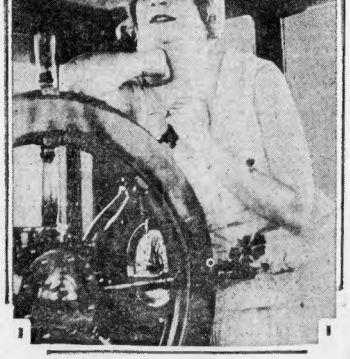

—International Newsreel Photo.

STICKS PINS IN MILLIONAIRE

Frances Porter, former showgirl, who refused to leave yacht Malvern, owned by C. T. Whitehead, Atlanta millionaire, which anchored off Havana. Whitehead says she hit him with slipper and stuck pins in him. Mystery veils case. Photo shows her on return to Washington.

—International Newsreel Photo

SMOKING STAR

Theodore Roberts, one of the most loved of screen stars, who made "father roles" famous, is dead and Hollywood and theatergoers the world over are genuinely sorry. He was 67. He could almost make a cigar act human, making it help him to portray a difficult role. Note the expressions here, all aided by the cigar.

DEATH TAKES 'DADDY' OF THE SCREEN

Although Theodore Roberts, motion picture actor, who died yesterday in California, was a master of character portrayals without props of any kind, his ability to express moods solely through the manipulation in his mouth of a large cigar, was probably one of the most famous personal characteristics on stage or screen.

What other actors do with their features, Roberts accomplished with his cigar, expressing rage, indignation, amazement and joy with the deft touch of a real artist.

Cocked up in one corner of his mouth, chewed fiercely, puffed furiously or allowed to droop, the weed, like an artist's crayon, limned the range of the emotions, and left none of Roberts' audiences in doubt as to what he meant to portray.

The cigar was not an affectation with the "Daddy" of the movies, however, but was his constant companion of the sets.

He frequently said one of the hardest things to bear in one of his recent illnesses was being deprived of cigars.

The story is told of how Roberts, playing the part of Moses in the "Ten Commandments," drove out to location carefully made up in the impressive part of the ancient law giver with a large cigar jutting out through his beard.

You'll never regret a kindness

BOY FLIER WINS $1000 IN FLIGHT ACROSS U. S.

Curtiss Field, N. Y., Dec. 15—Richard James, 17-year-old pilot, today completed a transcontinental flight begun October 30 in San Francisco.

James made the flight to win a $1000 prize offered for the first pilot under 18 years of age to fly a plane alone across the country.

Poor flying weather and damages necessitated by several forced landings, accounted for the month and a half taken for the cross-country flight.

James landed here at 10:30 a. m. after hopping off from Sudbury, Pa., at 8:30 this morning. A great reception was accorded him. He left shortly after to be received at New York City Hall by Mayor Walker.

BOOTLEG 'CZAR' THUG VICTIMS HALT INQUIRY

Police action in the brutal beating of two dog fanciers by a gang of bootleggers led by a State st. "broker," on Huntington ave., was held up today because of the failure of the victims, Patrick E. Dowd, Freeman st., Dorchester, and Thomas Hunter, Jr., of Highland pk., Roxbury, to make complaints.

Hunter telephoned the Back Bay police station that he would not appear there until Monday, while Dowd's condition, as a result of the attack, was said to prevent him from leaving his home.

Police declared that if complaints are made, a warrant will be sought for the arrest of the "broker" and others involved.

The so-called broker is said to be the power behind no less than 21 downtown speakeasies and two clubs.

According to the victims, the trouble started at a meeting of the Boston Terrier Club at the Copley Square Hotel. Dowd and Hunter opposed the "broker" in the election of officers. As they were on their way home on Huntington ave., the two claim they were attacked by five men from an automobile, and beaten with bottles.

Dowd and Hunter were found on the street and assisted to the Back Bay station where they told their stories. They were to have appeared there today and swear out complaints against their assailants.

Shoots Wife and Sheriff In Auto

Louisville, Ky., Dec. 15 (INS)—Campbell Marshall, 56, Frankfort farmer, shot his wife six times and wounded Deputy Sheriff Ora Dennis, when he was said to have found the latter sitting with his wife in a parked automobile today. Both are in a serious condition.

Marshall said he was compelled to sit home with his four children while his wife attended a dance. Becoming suspicious, he started to search for her and found her in the automobile.

Appeals are pouring in.

SAYS HUBBY A BIGAMIST

Charging that her husband ran away to wed another, Mrs. Mabel McCrory of Burlington went to the federal court seeking his arrest and then hurried to Middlesex court to have him jailed as a bigamist.

BOSTON SUNDAY AMERICAN

BOSTON, SATURDAY, DECEMBER 15, 1928

MUSIC OF XMAS MASS TO GO ON RADIO

Christmas music direct from the Cathedral of the Holy Cross will be presented to the New England radio audience at 10 o'clock Christmas morning, when WEEI will broadcast from the solemn pontifical mass. Cardinal O'Connell will officiate, and the choir of seminarians and the Boys' Sanctuary choir will sing.

This will be the first time that a Christmas mass has ever been broadcast in the country, so far as is known, and the first time that any mass has been broadcast from a Catholic church in New England.

Special permission was granted to WEEI by Cardinal O'Connell, after the Edison station received many inquiries from both Catholics and Protestants asking if the special Christmas music of the pontifical mass could not be broadcast from the Cathedral.

The seminarian choir comprises about 75 young men studying for the the priesthood at St. John's Seminary at Brighton.

The Boys' Sanctuary Choir also comprises about 75 voices and will be under the direction of the Rev. William E. Foley of the Cathedral. The organist will be Prof. Philip Ferraro.

Details of the broadcast are to be supervised by the Rev. Neil A. Cronin, Ph. D., administrator of the Cathedral. No time or expense is being spared at WEEI to make this broadcast a fitting climax to an especially successful year.

Edward A. Gisburne, acting program director at WEEI, and Chief Operator Ralph Mathewson have been working out the station details with Fr. Cronin.

U. S. Breaks Laws to Nab Xmas Rum

New York, Dec. 15 (INS)—The United States Government indicated today that it will go outside the law to prevent New York from getting in Christmas liquor.

With one rum-runner seized 30 miles off the coast, a violation of treaty rights, it was learned that customs and coastguard authorities plan to grab liquor ships anywhere they can find them, as the result of harsh words from Washington which threatened to use the axe on some of the officials stationed in New York.

Quakes Shake Rumania

Vienna, Dec. 15 (AP)—Advices from Bucharest, Rumania, say that at 6:25 a. m. today two violent earthquakes of several seconds' duration shook the Marassesti region, scene of one of Rumania's most famous battles.

BODY IS TAKEN FROM GRAVE TO GET PRINTS

Finger prints will determine today whether a man dead and buried for five months was a resident of Massachusetts or of Brooklyn, N. Y.

Two women, Mrs. Nicholas Boufler of this State, and Mrs. Maria de Palma of Brooklyn have claimed the man as their son, and each is attempting to collect $35,000 insurance.

The body was exhumed after five months' burial in St. John's Cemetery, Queens, N. Y., and through the forethought of the police, who took fingerprints at the time of burial, the man's identity will be established.

Last July 27 a man was found dead in a Manhattan street. Mrs. Pia Fuelli of 1119 86th st., Brooklyn, identified it as that of Raffaelo de Palma, whose mother, Mrs. Maria de Palma, lives at the address of Mrs. Fuelli.

The latter explained that the mother was too ill to view the body.

After the burial detectives decided that the prints were those of a man named Boufler, once convicted in Westchester County. Boufler's mother was brought to New York from her home in Massachusetts, the body was disinterred and she identified it as that of her son.

Mrs. de Palma, by now recovered from her illness, also viewed the body and persisted in the original identification.

The insurance company, which had paid Mrs. de Palma $6000 of the policy for $35,000 on her son's life, appealed to Dist. Atty. Dodd of Brooklyn and the exhumation and second finger-printing occurred.

COUPLE SHOT TO DEATH IN L. I. MYSTERY

New York, Dec. 15 (INS)—A young woman, about 25 years old, with jet black hair, and a well-dressed man some years older were found mysteriously shot to death outside a bungalow on the turnpike two miles west of Hempstead, L. I., today. Both were unidentified.

The police expressed the belief that they were murdered. They say the couple may have kept a tryst near or at the bungalow, were surprised, and shot down. The bungalow was vacant.

Four bullets were fired into the girl's head. The man was shot 10 times. Everything that would aid in the identification of the man had been removed from the body. The pockets of his clothing were ripped out. There was nothing that would identify the girl either. Her wedding ring evidently had been removed.

Salvatore Esposito, keeper of a nearby restaurant, told the police he had seen no one since midnight, but Capt. Harold R. King of Nassau County detectives ordered Esposito and all those in the restaurant taken into custody for questioning.

"IT WAS LIKE THIS, JUDGE"

—International Newsreel Photo

A LA DEMPSEY-CARPENTIER

Mrs. Georges Carpentier and Mrs. Jack Dempsey were awarded divorces in Chicago on charges of cruelty in this manner. Though their husbands were not the famous fighters, their names were similar and they seemed to think they were.

BETTY ALDEN'S COMMENT ON SOCIETY

Photo by Davis

ARDENT SKATER
Charlotte Hopkins, daughter of James C. Hopkins, is one of Boston's most enthusiastic winter sport devotees.

Scenes like this become out-of-door reality soon when Jack Frost comes to town to stay. And even now are in-door reality, on the shining field of ice at the Arena where youthful skaters put in hours at mastering the intricacies of the figure eight and the waltz on skates. Very soon the out-of-door rink at the Country Club will supplement the Arena's smooth expanse.

NANCY McNEIL JANET McNEIL HENRIETTA YOUNG

Gloucester to Be City Beautiful

WITH a view to making the city more beautiful, and in order to improve the playgrounds, parks, and municipal property generally, the civic committee of the Gloucester Woman's Club is sponsoring a contest, open to pupils of the eighth and ninth grades, the high school, and to citizens in general.

To the school children they offer cash prizes for original ideas; to the townspeople, public recognition for submitting the best plans and suggestions.

The purpose is to stimulate better appreciation and interest, so that those in charge of public property may receive more support, financial and otherwise.

The chairman, Mrs. David S. Wheeler, and her committee are sending out form letters to fraternal and social organizations of the city, to enlist their co-operation, and the local paper is keeping the matter before the public.

The chairman of the Conservation committee, Miss Maude B. Wetherell, has personally conducted several walks to outlying beauty spots, such as Eastern Point Light and breakwater, the Old Salem and Heater Roads, the Paper House, and Pigeon Cove.

The annual bridge party is scheduled for December 28, the proceeds to go to the Maternity Fund of the club. Guest night will be observed January 11, and this will be the first event on the calendar for 1929

MONDAY MEETINGS

THE BOSTON RUSKIN CLUB

A program open to the public will be given by Miss Harriet E. Johnson, S. T. B., dean of the Tuckerman School of Religious Education, "Judea and Jerusalem," an illustrated talk, will be given in the lecture hall of the public library at 8 o'clock.

BOSTON SECTION NAT'L COUNCIL OF JEWISH WOMEN

An interesting program is planned for the regular meeting to be held at 2 p. m. in the Temple Israel, Longwood ave. and Riverway, Brookline. Miss Marjorie Claire Warren of the Traveler's Aid Society is to give a talk on "Transits, Travelers and Runaways."

WEST MEDFORD WOMAN'S CLUB

Mr. J. K. Mora, magician, will entertain in a "Children's Day" program at 4 p. m., in Community Hall.

AMHERST WOMAN'S CLUB

Mrs. A. B. Beaumont, coach for the "Mask and Argle" glee club, will present a program of songs and readings. The club will follow its annual custom of distributing cheer baskets.

NEW ENGLAND WOMEN'S CLUB

Ralph Adams Cram, considered the foremost American authority on Ecclesiastical architecture, will give an illustrated lecture on the Cathedral of St. John the Divine at 2:30 o'clock at the Kenmore. There will be no meeting on December 24th.

Nancy Brewster

Elizabeth Beal Weds Lester Carleton De Courcey Hinds in Trinity Church Today

ANOTHER SATURDAY ARRIVES ON THE WINTER'S CALENDAR THAT IS PREDOMINANTLY THE BRIDE'S. The brilliance of a superlatively important wedding assemblage, candles twinkling about Trinity's altar; the sheen of velvets and the romance of wedding flowers—these were Miss Elizabeth Beal's contribution to the moving pageant of highest fashiondom. She weds with Lester Carleton De Courcey Hinds today, at high noon, and Trinity in all its glorious ecclesiastical career never held a smarter company, one more entirely representative of the town's aristocracy, than that gathered for the Hinds-Beal nuptials.

DIAMONDS FLASHED THEIR COLD STAR BLUE AND THEIR fulsome ruby red above the bride's brow in a graceful coronet of precious gems clasping feathery tulle that was the unadorned wedding veil. The wedding gown was the richness of ivory tinted velvet, a fabric so softly graceful and gleamingly ornamental in itself as to need only the straightest of straight lines to emphasize its beauty. There was the conventional "court" train and she carried an arm sheaf of Easter lilies.

MR. BEAL ESCORTED HIS DAUGHTER ON HER ALTAR PILGRIMAGE, and three ecclesiastics in turn intoned the solemn words of the marriage service. Altar decorations conformed to the bride's desire for simplicity and were calla lilies and balsam trees. The blue bloods who filled Trinity for the high noon ceremonial were the cream of the Social Register, the town's most augustly imposing set of aristocrats.

A PETTED DARLING OF INHERITED WEALTH AND SOCIAL prestige is the bride. Born to the purple and allied with the bluest of the blue, she has moved with the Olympians on both sides of the Atlantic. Beal, pere, is the Boylston Adams Beal for many years a figure of importance in the American Embassy staff which served Uncle Sam in the British capital. So preferment at Court and the favor of royalty has these many seasons brightened the aura raying about the Beals during their lengthy stays in London.

MISS BEAL BENT HER KNEE TO ROYALTY AT ONE OF the most sumptuously imposing of royal courts in the post-war chronicle. And on this side of the water a magnificent North Shore estate, an impressive town house on the "water side" of Beacon st., membership in the Chilton and the Vincent Clubs and kinship with the town's exalted are hers.

AS VERY GAY, VERY IMPORTANT AND VERY SMART, THE Charles K. Cummings ball last evening for Miss Margaret Cummings should be inscribed on the scroll of debutante functions. The older set turned out with all the enthusiasm of the buds and their beaux, and by midnight the Hotel Somerset's Louis XIV ballroom was the crush that marks a party as a huge success from the viewpoint of deb and dowager. Mrs. Cummings celebrated her third daughter's advent in the social swim with a handsome sea green velvet brocaded chiffon, and Miss Cummings was in white.

THE GOWN DEMONSTRATED JUST HOW SUCCESSFULLY yesterday's mode can be manipulated for the sweet young thing of today. The ivory satin bodice molded the figure much as Godey's Ladies Book thought proper. And there were net ruffles to form the skirt and follow the dipped hemline mode. Miss Evelyn Cummings' black velvet gown trailed a spray of bright pink roses from one shoulder. Mrs. John Malcolm Forbes, the former Miss Ethel Cummings, wore a gown of bright rose velvet with panels that swung sufficiently low to achieve unevenness of hem above coral satin slippers.

MRS. ROBERT TREAT PAINE DID CREDIT TO THE FAMILY connection at the ball, wearing something specially handsome in crystal white velvet avetly draped and glorified by ropes of pearls and diamond ornaments. Mrs. Charles K. Cummings, Jr., was charming in shimmering green velvet, and Mrs. Francis Cummings wore black, a gown that combined net and taffeta and had shoestring shoulder straps. Mrs. Frederic Mather Stone's gown of black velvet was beautifully done in silver beads. Mrs. Stone's son, James Cooley, was one of the usher corps entertained at the Cummings home at dinner before the dance. Francis Cummings it was, last evening, who wore the crimson carnation signifying his head ushership over a white carnationed corps of experts.

IF ONE LOVES RADIANT "HIGH" COLORS, CERTAIN OF THE buds supplied a pleasing prospect. Miss Sally Sprague's wine red velvet became a blue-eyed beauty excellently and had a bit of glitter from shoestring shoulder straps. Miss Mary Flagg's flambeau moire was the very essence of brilliance and sophistication, with its pointed train and matching bright slippers. Miss Rosamond Gardiner's coral velvet likewise was a dazzling bit of color in the melange. An elaborate trousseau provided Mrs. Everett Morse, Jr., the former Miss Anne Wentworth, with a gaily-tinted gown of velvet in the brightest of holly reds.

SO DARK-EYED A GIRL AS MISS LUISITA LELAND CAN wear white with charm, when that white is a silvery sequined bodice with billows of tulle for a skirt, and has a coral velvet bow sprayed from shoulder to hem. Miss Elizabeth Morison's corselet gown was smart and glittering, also frothy, with its orange tulle skirt and golden fishscale bodice. Miss Eleanor Ferry was in black. And Mrs. Samuel Cabot, who gave a dinner for Miss Ferry at the Chilton Club, was in black net with red, elaborately embroidered. Miss Marie Davenport Brown's smart velvet frock got its up and down line from square-ended panels. Miss Polly Beale's black velvet had touches of coral.

WEARING THE SMARTEST OF SMART EFFECTS IN BLACK with silver, Mrs. George von L. Meyer, Jr., appeared first at the Cummings party, and then went on to the Algonquin Club, where the Younger Married Set danced the late evening and early morning through. Miss Barbara Welch's dance frock was of white, a billowy, bouffant cloud of net, flecked with gold. Mrs Elisha Flagg carried a plumed fan with her white gown. Mrs. Henry Colt, spouse to one of the usher corps, wore white taffeta quaintly modeled. Mrs. Gardiner Fiske's blue taffeta was old timey as to design and modish as to line. Miss Sally Batelle wore mosque red net. Mrs. Roger Warner was in green moire. Mrs. James A. Parker was in green velvet.

WHEN "JAMES" ON MONDAY SAYS, "WHERE TO, MADAME?" just reply "48 Rutland st," and to that shop where brightened things fashioned by patient foreign fingers are for sale take the Christmas list. Some of its most perplexing "What shall I gives" will be solved then and there. And Junior League girls will be doing a probationary duty by helping in the selection of embroidered shawls, gay felt vests with matching caps; frocks for sports that rival the coat of many colors, and peasant dresses that fill a yawning want in many wardrobes.

MISS MARGARET CUMMINGS, BELLE OF LAST EVENING'S debutante ball, is one of the League that does a duty with smiling grace at the Folk Handicrafts' Guild. Miss Eleanor Perry is another, and the roster includes Miss Diana Lee-Warner, Miss Ruth Lyman, Miss Mary Eustis and Miss Edith Eustis. Persons privileged to be behind the scenes say the shop's stock is to be richly replenished for Monday, and for every day until Christmas, with bright new goods. It's the sort of stock that brings visions of fancy dress parties and holiday theatricals for the young people home from school and solves the Xmas problem perfectly.

CHRISTMAS GREENS YOU MUST HAVE, OF COURSE, IF your home would be properly festive this Yuletide season. But if your selection runs to the feathery ground pine and gleaming laurel, do not patronize the Farm and Garden Shop's sale at Horticultural Hall next Monday and Tuesday. Horticultural's vaulted spaces will be filled with greenery, a wide variety of spicy tangy scents, and fresh cut trees and such. But of laurel and ground pine never a sign will there be, since the Shop makes sale of these choice growths taboo.

MOVING WITH THE TIMES ARE THE SHOP'S EXECUTIVES. First and foremost, they wish to make a highly successful financial return from their sale. But also they walk hand in hand with those who conserve choice growths. Hence the taboo. But trade is sure to be brisk, since variety and freshness are the guides, and a selling staff of experts will be on hand—Mrs. Horace Frazer, Miss Mary Eustis, Mrs. Charles Mifflin Hammond and the others that so faithfully serve.

Betty Alden

FLYING POLICE ASKED TO STOP ALL WARS

Lugano, Dec. 15 (AP)—League of Nations circles today had under discussion a proposal that wars be prevented by an international air police force. The plan was submitted to the League by Col. Clifford B. Harmon of New York, president of the International League of Aviators.

Foreign Minister Briand of France was understood to be enthusiastic over the proposal.

The project probably will be discussed by the League commissions studying international security and methods of strengthening machinery for the consolidation of peace. Many persons believe that a weakness of the League is its lack of a police force empowered to act to settle conflicts when pacific means fail.

Col. Harmon explained that the underlying idea of the plan was that all countries would place at the disposal of the League 10 per cent of their trained pilots. These pilots would serve as units of an air force of peace. They always would be ready for mobilization where war threatened.

Mrs. Stearns Able to Go Motoring

Washington, Dec. 15 (AP)—Mrs. Frank W. Stearns of Boston, who has been ill at the White House for more than two weeks, has improved so greatly that she is able to go motoring.

Mrs Stearns came to Washington to accompany President and Mrs. Coolidge on their recent trip to Swannanoa, Va., but complications arising from a severe cold forced her to remain at the White House, where she has been attended by Colonel James F. Coupel, the White House physician. Mr. Stearns has been in Washington throughout his wife's illness.

BUY YOUR CASE OF MOXIE NOW FOR CHRISTMAS

TUNNEY LEADS BRITISH MARINES IN PRAYERS FOR KING GEORGE

NEW FEAR FELT FOR RULER

Continued From First Page

crease in the exhaustion and the pulse remains steady."

Tunney Leads Marines in Prayers for King

Portsmouth, Eng., Dec. 15 (AP)—Gene Tunney today led the Marine Corps here in a silent prayer for the recovery of King George.

The incident, touching and dramatic, came while the retired champion was presenting to the British marines a cup given as a gift by American marines.

At the end of his address Tunney said quietly to the assembled officers and men who were drawn up in a square in the marine barracks:

"I now have the privilege of asking that you join me in bowing heads in silent prayer for the recovery of King George."

Tunney then bowed his head as did the officers and men and for several minutes me marine square was hushed in silence.

In his speech making the presentation of the cup, Tunney emphasized the friendliness existing between American and British marines.

Prince George at Sea in Race Back to London

New York, Dec. 15 (INS)—The Cunard liner Berengaria bearing Prince George to the bedside of his failing father steamed down the bay early today and headed for England.

Off Sandy Hook, the liner ploughed the waves at full speed. The captain had promised to get King George's youngest son home in record time.

The 24-year-old prince boarded the liner last night cheered by a radio telephone conversation with his mother in which Queen Mary told him that the king was making a gallant fight to recover from his illness.

The prince hopes to reach home by December 20, his 26th birthday.

The prince's wish that "no fuss be made over him" here was respected and his first visit to the gateway of the new world was a quiet one, although a large crowd saw him off at the pier last night.

He obtained a bird's-eye view of the city from the top of the Woolworth Building and accompanied by Sir Esme Howard, British ambassador, spent a quiet afternoon and evening at the home of Gen. Cornelius Vanderbilt on Park ave.

"Torture" Children ~ Whose Father Is Accused

NORTH END GIRL VICTIM

Frances Faroce, 14, who felt the sting of torture instruments, according to the story told Judge Parmenter in municipal court. She is shown sitting in the lap of her stepsister, 17, who is also named Frances.

—Boston Evening American Staff Photos

SHOWS MARKS OF PUNISHMENT

Peter Faroce, 11, bears the scars of torture, indicating he was hit about face, neck and body and also whipped with a strap. His father is held for a hearing.

GOODFELLOWS HAVE ONLY A WEEK TO ACT

Continued from First Page.

numbered for identification purposes. Pick one out and ask that the family be given into your charge for Christmas.

99—**South End: Deserted wife with two young children; father disappeared before second child born; mother gets small sum; wish a Christmas dinner and some clothing.**

23—**North End: Family of ten children; father works only two or three days a week; clothing, *e any aid, desired.***

24—**East Boston: Thirteen-year-old girl asks "chance to get earn" for self, three brothers and mother; father disappeared two years ago; Goodfellow aid the only Christmas cheer in prospect.**

25—**Dorchester: Fatherless girl with three brothers and sick mother. Have someone get copy of "Betty at the Seashore," for her to read' Family needs clothing.**

26—**South End: Deserted mother with eight children; mother in poor health; hopeful for "any aid at all."**

If you want to be a Goodfellow for one or more families, write immediately to the Goodfellow Editor of the Boston Evening American and fill out the blank published with this article. State if you wish the district of Boston, or any city, or the section of a town, in which you would like to be a Goodfellow.

DO IT NOW!

The Goodfellow Editor will then send you the names and letters of the needy and you can have the hearty satisfaction of learning what is needed, buying it yourself and delivering it, too.

If you cannot give the time to the buying and delivering, the Goodfellow Editor will be glad to attend to it just for you.

Write today to the Goodfellow Editor, Boston Evening American, Winthrop sq., Boston. Tell him what you wish to do, what size family or families you wish to provide for and he will forward one or more of the pathetic letters of appeal that he is receiving every day from those who deserve.

Be a Goodfellow.

SHOPPERS JAM HUB STORES

With only eight shopping days remaining before Christmas buyers filled the stores today and "gift" trains were jammed carrying them to and from the downtown district.

In spite of the fact that the early shopping has been the rule rather than the exception, it was forecast as one of the biggest business days the big stores and the specialty shops have ever experienced.

Traffic officers at the busy intersection of Washington, Summer and Winter sts. had great difficulty managing the swarms of pedestrians and speeding the stream of motor traffic through. Until without incident, and extra police were placed there for their safety.

There were augmented police details at other crowded points, with sergeants taking command when congestion grew worst.

Due to the throngs, there were several bad traffic jams, but these in part resulted from the fact that foot travelers were given more time and leeway than usual in crossing the downtown streets.

The white lines painted on Washington st., between West and Winter, on both sides of the street, to add to the sidewalk width, proved a great convenience, although there was some trouble with motorists who ignored the warning to stay in the center.

The stores remain open until 9:00 tonight and until the same hour all next week. The 6 o'clock closing during the last five days has helped materially toward reducing the last-minute rush and today's late closing made it a more leisurely throng that streamed through the store aisles.

France Declines to Give Up Blackmer

Paris, Dec. 15 (INS)—The foreign office officially announced today that the American Embassy has been notified that the request for extradition of Henry M. Blackmer has been refused.

Blackmer, a missing Teapot Dome oil witness, was wanted by the Washington government to answer a charge of perjury in connection with his income tax returns in Colorado. He plans to make his future home in France.

Merchants Give 150 Christmas Dinners

A committee of merchants in the Uphams Corner section of Dorchester organized themselves into a Christmas basket group and will on December 23 distribute 150 dinners for needy families. Names will be collected by the pastors of the local churches. Councilor Frank B. Sullivan is organizer of the group. On the evening of the 23rd a tree will be erected and Christmas exercises held. The First National Bank is treasurer of the fund.

Watch for Next Saturday's Church Pages in the Boston American

The Boston Evening American will publish a beautiful Christmas section, announcing the services and activities of churches and social agencies during the holiday season.

AGED COUPLE DIE IN FIRE

Continued from First Page

ruins failed to reveal how the fire started and details of the tragedy were lacking. Apparently nobody was near the house when the blaze aged men and woman were found in the ruins.

The man and woman were uncle and aunt of Judge John E. Allen of Keene, justice of the New Hampshire Supreme Court. He said today that he had repeatedly urged them to come to Keene to live but they preferred to remain in the homestead.

'HIT-RUN' SHIP SINKS BOAT

Provincetown, Dec. 15 (AP)—The Boston fishing schooner Georgina M. was struck and sunk about 130 a. m. today about 15 miles northeast of Highland light.

The crew of ten men came ashore at Race Point coast guard station. Captain John Goff said the craft that struck the Georgina M. did not stop.

A 60,000 pound catch of fish went down with the vessel.

CERO'S BLOOD IS OFFERED TO SAVE WOMAN

Continued from First Page.

covered from the injury suffered in fire. One son, James, Jr., is still in the United States Veterans' Hospital. The second son, William, 17, is ansemic.

Prison authorities did not believe today Cero would be allowed to leave his cell for the transfusion. If some other volunteer does not come forward, small hope is held out for Mrs. Downey.

Girl Gives Her Blood to Save Life of Fiance

New Bedford, Dec. 15—Miss Mary Oliver, 20, gave a quart of her blood at St. Luke's Hospital here, today, to save the life of her fiance, Millar T. Robbins, 24. Both young people are from Falmouth. Their wedding is set for New Year's day.

Robbins, after undergoing an operation for the removal of his tonsils, suffered a hemorrhage at his home. He was rushed by motor ambulance to New Bedford early today.

Blood transfusion was pronounced his only chance. Volunteers were called for. Miss Oliver responded, insisting that she be allowed to make the sacrifice.

Both donor and patient were expected to recover. The transfusion operation was performed by Dr. Stephen G. Rothwell of New Bedford.

May Bury Aged Man In Potter's Field

Unless relatives or friends intervene, the body of Matthias Smith of Stanford st., formerly of Portsmouth, N. H., who died at Boston City Hospital on December 7, will be buried in Potter's Field, it was announced today.

Smith, who was 87, was admitted to the hospital on November 27, giving an address on Stanford st. Hospital officials have learned he lived for some years in Portsmouth and are hopeful someone there will defray the funeral expenses.

TORTURE TOOLS SHOWN JUDGE IN HUB CASE

Continued from First Page.

them to beatings with the "billy" and cat-of-nine-tails.

Teehan told the court he discovered the alleged acts of cruelty through his investigation of conditions at the Faroce home, following a charge of neglect brought against him by his wife.

The limbs and bodies of the Faroce children, Teehan informed the court, display many signs of their alleged abuse, and in some places show evidences of teeth marks.

Additional evidence offered by Probation Officer Gross with having thrown a kettle of boiling water on the girl when she attempted to interfere in an argument between her father and Peter.

The youngsters were in court today when the father was arraigned, but were not called upon to support Teehan's charges.

Faroce pleaded not guilty to the cruelty complaint and was held in $1500 bail for a hearing on Dec. 18.

Judge Parmenter ordered his examination in the mean time by the county alienist, whose report will be submitted to the bench when Faroce appears at the hearing.

HOTEL RITZ MAN NEAR DEATH

John F. Sullivan of Newbury st., president of the corporation that operates the Hotel Ritz on Columbus ave., is in a serious condition at City Hospital with bichloride of mercury poisoning.

Sullivan, who was taken in a taxicab early today from the hotel by Robert Anderson, one of his employes, told hospital physicians he had taken the poisonous tablets by mistake.

KELLOGG PEACE PACT ATTACKED BY BRUCE

Continued from First Page.

in the pacific virtue of that pact why, pray, when Mr. Kellogg was cooing like a gentle dove, did the President set up such a jungle roar about more cruisers in his address last Armistice Day?

"The only way really to renounce war is to renounce the instruments of war. There is nothing, however to evidence the fact that national disarmament is keeping pace with the millenium yearnings for unweaponed peace, of which the Kellogg pact is the most grandiloquent expression.

"On the contrary, all the unceasing palaver that has gone on about national disarmament since the end of the World War has accomplished practically nothing."

Bruce said the treaty seemed to him a step toward entrance of the United States in the World Court and the League of Nations, and therefore "under the determining influence of this thought would vote in favor of ratifying it.

"May the prayers of the pious," he concluded, "induce heaven to prosper far beyond my present expectations."

Gillett for Greater Navy Unless Britain Reduces

Washington, Dec. 15 (AP)—An increase in the navy because of the attitude of Great Britain on armaments was demanded in the Senate today by Senator Gillett, Republican, Massachusetts.

He said that if Great Britain is "unwilling to reduce her naval armaments," he could see no other safe course but to increase the American navy, and added:

"It is disagreeable to discuss hostilities, but it is dangerous to shut our eyes to them. I thoroughly agree with recent statements that war between the two countries is unthinkable. Yet all declarations of the best intentions are sometimes forgotten.

"Navy is our insurance."

Find Bristol Mutual Auto Insurance Company Solvent

The Bristol Mutual Liability Insurance Co., of New Bedford, doing a compulsory automobile insurance business in Massachusetts, is solvent, and will be permitted to continue in 1929, Acting Insurance Commissioner Arthur E. Linnell announced today.

He said that an examination just completed had convinced him of the solvency of the company.

FEAR FLU AT MT. HOLYOKE

Mt. Holyoke College will close early for the Christmas vacation because of the influenza epidemic, it was announced today.

Officials said the institution would shut down on Wednesday instead of Friday as scheduled, and until that day the students will be restricted to South Hadley, as far as possible. Chapel exercises, also, until that chapel exercises, appealed to students to exercise unusual care because of the influenza epidemic, avoiding all contacts as far as possible, foregoing the movies and resorting to "home entertainment."

"The decision to close the college early did not meet with favor from the girls," Commander George H. Rigelow, who declared it to be unjustified.

It would seem that this closing might increase the epidemic of closing schools and colleges which is sweeping the country and which may be more virulent than the disease, Mr. Rigelow stated.

"The closing of schools, except in the isolated rural community, is of no value in preventing the spread of the disease," he said.

"Influenza cases reported to the State department from December 1 to December 15 number 39, compared to 18 cases for the first 15 days in December, 1927."

OVERCOME AT MILK ST. FIRE

One man was overcome and slight damage caused by a fire of mysterious origin, discovered this evening at 7:45 o'clock, in the Oliver Building, 141 Milk st., today.

Ernest Armand, a porter, was rendered unconscious by smoke while fighting the flames with an extinguisher. He was rescued by firemen and revived.

The blaze started in waste paper in a vacant room on the seventh floor and was discovered by Armand, who seized a hand extinguisher and tackled the flames himself. Firemen were notified of his plight by Frederick L. Hawkes and Richard McIntyre, occupying offices on the same floor.

Boys Plot to Blow Up Train for 'Boom'

Worcester, Dec. 15 (AP)—Boys attending the Middlesex ave. school who were found to have a quantity of dynamite in their possession, told a detective today they had planned to put it on the tracks of the Boston & Albany Railroad near the Hamilton st. bridge.

The boys told him, he said, that they wanted "to hear the dynamite boom as the train passed over it."

Lippe-Lipski Isn't A Talker; She's A Real Genius

Washington, Dec. 15 (AP)—Patent rights on three inventions have been received by Princess Elaine von der Lippe-Lipski.

One is for an automobile headlight which is claimed to throw a light which is claimed to throw a strength of other lights about it. The princess said this was accomplished by the use of a cell containing rotted selenium and that in daytime the sun's rays would affect the headlight to such an extent that it would give no light.

Another of her inventions is a vacuum incased hogshead barrel which is said to enable meats and other perishable articles to be kept without ice for as long as six months and the princess asserted her other invention, a self-operating 22-reel capacity motion picture machine, would do away with the necessity for operators.

LEAGUE APPEAL TO BOLIVIA IS COMING TO U. S.

Lugano, Switzerland, Dec. 15 (AP)—Making a big departure in the routine of the League of Nations, the League Council decided this afternoon to send copies of a new peace appeal addressed to Bolivia and Paraguay, to the governments of all American countries, including the United States, which are not members of the league.

The list includes the United States, Brazil, Ecuador, Mexico and Costa Rica.

The appeal to Bolivia and Paraguay emphasize that they have recognized their obligations under the league covenant and cites to them Article XII. This article declares that league members, in case any dispute arises which is liable to lead to a rupture, will submit the matter to arbitration, to judicial settlement, or to an inquiry by the league council.

It obligates the signatories not to resort to war until three years after a decision or report is made.

BRITAIN PLOTS TO RULE SEAS, SAYS M'NUTT

New York, Dec. 15 (INS)—"Whether Great Britain or the United States is to be the master of this nation's destiny is the question at issue in strengthening the American navy," Paul V. McNutt, national commander of the American Legion, declared today at a luncheon of the Foreign Policy Association.

McNutt asserted that instead of the United States maintaining a naval parity with Great Britain, as provided in the Washington agreement of 1922, this nation "has been maneuvered into falling below Great Britain, and is now only equal to Japan."

"The relative naval strength now stands, Great Britain 5, United States 3, and Japan 3," he said.

McNutt said the issue is "a question of the freedom of the seas."

"It is a question of whether Great Britain will continue to dictate in time of war where she shall trade and how we shall trade," he said.

"It caused the war of 1812. It occurred in the World War, and while the international blockade by the grand fleet caused discussions between England and America, Great Britain searched our ships and maintained the blockade in her own way. The Germans, by themselves, by interfering with the free navigation of countries, brought this country into the war."

"Great Britain will always dictate trade by sea in time of war so long as she maintains her supremacy as she has in the past. She has gained this supremacy since the World War by failing to keep the spirit of the Washington disarmament conference and by outmaneuvering us in successive diplomatic moves.

"A United States navy equal in strength to that of Great Britain does not mean that we intend to fight the British fleet."

Reinhart Resigns Honor at Harvard

Robert Reinhart, Harvard senior, storm center of Harvard's Gold Coast since class election, today resigned as chairman of the class album committee.

The resignation was announced by R. W. Thayer, chairman of the senior offices nominating committee. No reason for the action was stated, but Reinhart has been a storm center since his election.

Reinhart was elected chairman by a popular vote. He had not been nominated. After the names were announced by the nominating committee a group of his friends submitted Reinhart's and his election resulted.

Life for Radio Board

Washington, Dec. 15 (AP)—A bill to extend the life of the Federal Radio Commission for another year was introduced today by Chairman Watson of the Senate Interstate Commerce Committee.

BUY YOUR CASE OF MOXIE NOW FOR CHRISTMAS

HOOVER AND ARGENTINE LEADERS MEET

By LAWRENCE SULLIVAN, International News Service Staff Correspondent.

Buenos Ayres, Dec. 15—President-elect Hoover awoke today to find all the papers of this city hailing the speech delivered for him last night by Ambassador Henry P. Fletcher.

Mr Hoover's speech stressed the fact that the world was on the brink of a "new era" of industry and democracy in which the Argentine would take an eminent place among the leaders of the western world.

The speech was delivered at a state banquet held at the president's palace. Mr. Hoover did not make the speech himself because President Irigoyen has made it a hard and fast rule never to speak in public utterance. He made no speech of welcome so Mr. Hoover could not reply.

However, Mr. Fletcher, now ambassador to Italy, formerly ambassador to Chile and a popular figure in South America, read the speech Mr. Hoover had written en route to this city.

This morning various Argentine leaders in business, politics and other fields visited Mr. Hoover and conferred with him regarding the particular problems in their field of endeavor.

The President-elect was to attend a luncheon tendered by the intendente of the Province of Buenos Aires after he had received his visitors.

GALA PERFORMANCE.

The cream of the social and dramatic elite of the "Paris of the Americas" will gather tonight at a gala performance given in Mr. Hoover's honor in the famous Colon Opera House.

The press here is generally agreed at Mr. Hoover and President Irigoyen are in complete harmony on all matters concerning both the United States and the Argentine following their two-hour conference behind closed doors yesterday.

After the banquet the President accompanied Mr. Hoover to the American embassy, where they remained for another half an hour.

Then Mr. Hoover personally escorted the President to his motor car despite the latters' remonstrance that such a courtesy was unnecessary.

There are hundreds of pitiful cases

ROTHSTEIN CASE SUSPECT TO SURRENDER

Hyman ("Gilly") Biller, wanted for the murder of Arnold Rothstein and hunted here at the request of New York police, today was reported to be planning to give himself up to the district attorney in New York or Boston.

Biller, who is one of four indicted for the slaying of the notorious gambler, is a former resident of Lynn. Information in the hands of Lynn authorities indicated that he was "hiding out" here.

It could be learned, however, arrangements to give himself up to a representative of the district attorney's office in Boston or Lynn.

Asked to confirm or deny a report that representatives of Biller were in communication with him regarding surrender, Banton today replied that he "makes any statements himself, and members of the district attorney's staff were also "mum."

Circulars describing the former Boston man have been sent to all police departments in the United States and Canada and parts of Mexico, but the rumor has persisted that police have refrained from secret information that he is in the east and has at least been in and out of Boston since the hunt for him began.

Biller was payoff man for Mr. Maas on the race tracks and was known as one of the "Rothstein crowd."

Get a good piece of real estate, keep it and say so that it will last—and you will keep you. See the sound values listed today in the real estate columns of the Classified Ads.

The New Englander

The Luxurious Night Train between

BOSTON & MONTREAL

Leaves Boston (No. Sta.) 8:00 P. M. Daily
Arrives Montreal 8:00 A. M. Daily
(Standard Time)

For information, tickets and full particulars apply to ticket office North Station, or to T. E. P. Pringle, 333 Washington Street, Boston, Mass.

Telephone, HUBbard 2365

BOSTON & MAINE RAILROAD
CENTRAL VERMONT RAILWAY
CANADIAN NATIONAL RAILWAYS

2 ESCAPE FIRE IN SO. BOSTON

Cut off by fire and smoke from the stairs leading from a third-story bedroom, where he had gone to awaken his father, Leo Travers of Dorchester ave. and D st., South Boston, leaped 15 feet from a window today, then slid down a sloping roof to the sidewalk and safety.

The father, Martin Travers, managed to escape by the stairway.

The fire started in a kitchen coal hod on the first floor. Thomas Kelley was cut about the face by a wrecking tool in the hands of a fellow-member of the crew of Ladder 4. Damage was estimated at $200.

DEAR GOODFELLOW EDITOR

I want to take care of ..... worthy Christmas Goodfellow cases preferably in

(Name city, district or town)

My name is .....

Address .....

Kindly fill out and mail to Goodfellow Editor, Boston American.

Ah, Yes, Raising Merry Hades

While the departed heroes of history are having a jolly time aboard "The Houseboat on the Styx," at the Colonial, a mysterious tapping is heard. "One moment!" hisses Sherlock Holmes, "that's Conan Doyle, he never lets me alone; he signals: 'come at once and bring eighteen new plots.'"

STAGE AND SCREEN

It Was Greatly Exaggerated

Sil-Vara, author of "Caprice," at the Hollis, would much rather write his own obituary. An author of similar name committed suicide and the news was flashed over the wire that the noted Viennese critic and writer had killed himself. Sil-Vara hopes the incident will not recur without his consent.

LOCAL RIALTO PREPARES FOR HOLIDAY; FLOOD OF NOVELTY HANGS IN THE OFFING

THE ALBUM, the one with the deep red plush and the shiny brass clasps, yielded this family portrait of Alfred Lunt and his charming wife, Lynn Fontanne, the pair who will do "Caprice" for the Theatre Guild next week at the Hollis.

ELLEN MAHAR apparently believes in looking as cheerful as possible before donning a more sober demeanor for "The Eternal Magdalene," next week's new one at the St. James.

HENELOPE HUBBARD, as one of "The Royal Family," will give you an idea of what a famous actress does with all her spare time—at home. Coming December 25 to the Wilbur.

GABY FAY does all that gay spirits and artistic excellence can do in telling you just what it is that makes "Marigold" the impish ingenue you see at Mr. Clive's Copley Theater.

THIS FATAL POWER that lurks in the shining eye of Mr. Hamtree Harrington is vividly expressed in just such a scene. He can't help it! The afflicted party is Harriet Calloway and you'll find both in "Blackbirds" at the Tremont.

DRAMA YIELDS TO SEASONAL SLUMP

By NICHOLAS YOUNG

THESE are the dull, drab days of the theater. With four of the downtown houses locked and shuttered for a week, it may be conceded that the holiday spirit of glad tidings and great joy has completely skipped one of the most worthy of our institutions. Christmas buying and playshop prosperity, as usual, are not on easy terms and the theaters have yielded—partially. The Shuberts, generally the most potent of impresarios in times of stress and worry, have this season totally resigned the field to the opposition. This may be looked upon, in any event, as a magnificent gesture in thrift and expediency.

* * *

ON the other side of the street, business proceeds as usual, tempered, of course, by the absence of Christmas shoppers. Nevertheless, the Theater Guild's subscription battalion is holding a firm line at the Hollis, shifting its attack on Monday from "The Guardsman" to "Caprice," another comedy from the Old World. At the Tremont, "Blackbirds" clings to its faith in Santa Claus and, judging from reports, it will prove a faith untarnished by disappointment. John Hazzard et als, comprising "The Houseboat on the Styx," face the doubtful week-before-Christmas at the Colonial unafraid and joining lustily in carols to Noel. That, friends, is courage sublime.

* * *

THE drama of the past week, however, has not been without its interesting interludes—let's call 'em speculative specifics, box office tonics. Most important, by wide measure, has been the call of art so nobly responded to by that distinguished statesman of Essex County, the Hon. Andrew J. (Boss) Gillis, chief magistrate of the thriving city of Newburyport. An invitation to lend his talents to the declining days of "A Connecticut Yankee" found him willing, even eager, to share the joys and sorrows of trudging Thespians. He trudged (by motor) nightly from the tide-water shores of the Merrimac to the Majestic and uttered his phillpic.

* * *

IT was not in the character of King Arthur's time that Mr. Gillis laid a heavy but helping hand upon Mark Twain's dramatic story. Not a bit of it! It was Mr. Gillis, in person, substituting for the customary curtain speech, relieving William Gaxton from an onerous duty. Folded draperies of rich purple contrived the background; Mr. Gillis, in unpressed brown mufti, faced his people and dropped those bits of wisdom for which he is best known—even if not understood. Almost sacredly he spoke of Mark Twain. "They called him a fool," reminded Mr. Gillis, "and they called me a fool. Yet here we are, both speaking from the same platform."

* * *

AND in this manner the theater moves forward in its bolstering devices; subscription lists for the devoted among the higher arts and statesmen of local quality for sagging days of a well spent musical. Mr. Gillis solemnly faced his audience for a parting word. It possessed intriguing dramatic appeal. "When you pass through Newburyport," and he raised a quivering finger, "don't fail to buy your gasoline from Bossy."

Circus Girl

PEGGY SICKLE is but one of the pictorial supplements to Joe Cook's "big top" show, "Rain or Shine," coming to the Shubert.

FAGAN ROLLS HIS OWN

Usually a man who makes a reputation in the theater does so because he excels in some one branch. He is either an actor or an author, a producer, a director or a scenic designer. Rarely do you find anyone who can do everything.

But you do find James B. Fagan, whose comedy about Samuel Pepys, "And So to Bed," will be seen at the Plymouth beginning Christmas Day matinee, one who is both a jack and master of all the theatrical trades.

It is many years since he was an actor, but he started that way. He is known throughout England as a producer and also as an author. His plays have been produced all over the civilized world. And he's a scenic designer, as well.

"And So to Bed" is Mr. Fagan's production throughout—a sort of a one-man show. He wrote it, he produced it first in London, and he designed the scenic settings and costumes.

"And So to Bed" is a comedy which does not rely for its interest on either settings or the personages presented on the stage, for it is replete with funny situations that have kept English theatergoers chuckling for a year and which repeated its London success for six months at the Bijou theater in New York.

Looking Ahead

DECEMBER 24—
"Jim, the Penman" at the Colonial.
"The Family Upstairs" at the St. James.
"Laffin' Thru'" at the Gayety.

DECEMBER 25—
"The Royal Family" at the Wilbur.
Joe Cook in "Rain or Shine" at the Shubert.
"And So To Bed" at the Plymouth.
"Cafe De Danse" at the Majestic.
National Opera Company at the Boston Opera House.

DECEMBER 31—
"The Whispering Gallery" at the Copley.

NEXT WEEK'S NEW BILLS

HOLLIS—"Caprice," a play by Sil-Vara, formerly titled "Playing at Love." First time in America. Adapted from the Hungarian by Philip Moeller. A comedy of love's uncertainties. In the cast are Alfred Lunt, Geneva Harrison, Caroline Newcomb, Ernest Cossart, Leonard Loan, Lily Cahill, Lynn Fontanne and Douglass Montgomery. Settings by Aline Bernstein; staged by Philip Moeller. Produced by the Theater Guild.

* * *

ST. JAMES—(Stock) "The Eternal Magdalene," a play by Robert McLaughlin. Once served as starring medium for Julia Arthur and Emmett Corrigan. For the St. James presentation, Ellen Mahar and John Warner take the leading roles; others in the cast are Adrienne Earl, George R. Taylor, Don Beddoe and John Junior. Settings by Ernest Rand; staged by John McKee.

* * *

GAYETY—(Burlesque) "Ginger Girls," musical revue, with vaudeville bits and other features. In the cast are Harry Clexx, who is featured; Vinnie Phillips, Ritzie Phillips, Fritzie White, Al Baker and Freddie Walker. The usual dancing and singing chorus attends. Staged by Mr. Clexx; produced by Sam Raymond.

Origin of the Charleston in Elephant's Walk!

Dave Chasen, one of Joe Cook's lieutenants in "Rain or Shine," coming to the Shubert, who gets more laughs out of a silly arm-waving gesture than many comedians can get out of their entire repertoire of tricks, has been revealed as the creator of the Charleston.

He vows that he originated the Charleston 26 years ago, when with the Barnum and Bailey circus. One night Chasen and a companion were sitting around the dining tent discussing the animals. Dave asked his friend if he had ever noticed the peculiar walk of an elephant. There is no record of the latter having answered. But Chasen, being a natural mimic, went through the contortions of an elephant walking—and there was the dance!

Popular Priced Opera in Hub on Christmas Day

An interesting experiment in grand opera is to be made at the Boston Opera House beginning Christmas night. Maurice Frank, who has been presenting good music in New York, at popular prices, will present a series of standardized operas at very low prices.

It will be a treat not only for the many music students, but for all those who love to hear the famous operas who have been unable to do so on account of forbidding tariffs.

The repertoire for the first week will be as follows: Christmas night, "Aida"; Wednesday matinee, "La Traviata"; Wednesday night, "Il Trovatore"; Thursday night, "Rigoletto"; Friday night, "Forza del Destino"; Saturday matinee, "Faust"; Saturday night, "Pagliacci, and Cavalleria Rusticana."

BAY RUM RUNNER

JACK HAZZARD, as Captain Kidd turned bootlegger, is forced to the shame of guzzling Florida water and good old fashioned eau de cologne to keep his spirits up. "Houseboat on the Styx," Colonial.

'Diary' Maid

ROBERTA BEATTY will help bring Samuel Pepys' own diary to life in "And So to Bed" on Christmas night at the Plymouth.

REMORSE OF CONSCIENCE

Since "Jim, the Penman," which will be revived on Christmas Eve at the Colonial, was the first play in America to center about the figure of a gentleman criminal, in this case, Jim Ralston, the forger, it caused an inordinate amount of comment.

The play is the story of a respected member of London society, who maintains his expensive establishment and family by writing other people's names on cheques and such convenient documents. It so happened that one of the most prominent bankers of San Francisco was in a situation corresponding to that of the play; and the real James Ralston was occupying a stage box at the Baldwin Theater when the criminal adventures of the fictitious forger first appeared on the San Francisco stage.

It was noted with interest that the banker left the audience before the performance was finished. As a matter of fact no one saw him again—alive. Some days later the tide washed him back upon the beach below the Cliff House, and the affairs of his bank were discovered to be in a distressing condition. It is needless to say that "Jim, the Penman," played to record-breaking business in San Francisco.

HOWARD BILL

Art Gardner and his "Merry Whirl" burlesque troupe will come to the Howard next week. A wrestling carnival tops the stage vaudeville bill. Pictures are also shown.

Film Futures

DECEMBER 21—
David Rollins in "The Air Circus," and "Peter Pan" (morning's only) at the Metropolitan.

DECEMBER 24—
"Prep and Pep" at the Keith Memorial.
Monte Blue in "White Shadows in the South Sea" at Loew's State.
"Gang War" at the Keith-Albee.

DECEMBER 31—
Vilma Banky in "The Awakening" at Loew's State.

BRIGHT FILM SHOWN AT THE 'MET'

After seeing "Someone to Love," the new film at the Metropolitan, it is easy to believe a certain story they tell about it in the busy film marts of the trade.

According to the whispers, the director, F. Richard Jones, is quite a smarty. They say he told his stars, those good-looking youngsters, Charles Rogers and Mary Brian, that the film was terribly serious and had to be acted accordingly.

Three solvers of the production—or so they say—were "tipped," the comedians, Jack Oakie and William Austin, and the title-writer, George Marion. The youngsters, who have all the close-ups and "serious" business, perform in earnest, while the others are having a gay old time. And the result, whether or not all this is true, is by way of being a vastly amusing and bright photoplay.

Mr. Marion jashes continuously in the subtitles, and that unregenerate pair, Messrs. Oakie and Austin, certainly take the picture right away from the "stars." If given half a chance, real actors such as these can be depended upon to do this little thing every time.

The business of the plot is trifling and highly improbable, merely a few odd details that happen to some clerks in a music store. But, barring a rather silly "chase" scene near the end, the film manages to skid merrily along. It certainly looks like somebody is getting a first class kidding.

On stage at the "Met" there are the Roonéys, Pat and Marion Bent, as good as ever, and the usual diverting handshow.

Another film, and a remarkable one it is, is the UFA reel showing a thrilling fight to the death between a mongoose and a cobra.

HAYES' RECITAL

Roland Hayes will give his second recital of the season in Boston, in Symphony Hall, on Sunday afternoon, December 30. With this appearance he will resume his tour of America from which he is taking two weeks' Christmas vacation. Mr. Hayes will sing numbers of Haydn and Berlioz; a French group; a group of songs translated from the Chinese and Japanese, and a group of Negro Spirituals.

MODERNS AND CLASSIC AT SYMPHONY

By MOSES SMITH

Those who like the current cacophonies that pass for music have a good time at this week's Symphony concerts, for the program has two works that are played for the first time anywhere, and one, Prokofieff's Violin Concerto, which is not exactly a standard classic. If the connoisseurs are "fed up" with innocent trifles like Beethoven's "Pastorale" Symphony they need not hear it, for Mr. Koussevitzky has conveniently placed it after the intermission. In fact, the hall emptied appreciably before this symphony at the first concert.

The early-goers, not hearing the symphony, missed a fine performance, one of Mr. Koussevitzky's many inspired readings. Consequently, even though this is not one of Beethoven's greatest works, it atoned for the dullness of much of the opening half of the program—and we are old-fashioned enough to call such music dull.

Martinu, the Czech rebel, opened with a piece called "La Symphonie." A year ago he was introduced to the Symphony Concerts with "La Bagarre," in which the composer gave evidence of great gusto, enormous rhythmic vitality. The same qualities are evident in lesser degree in the latest work. There are measures of appalling harshness, and in contrast an English horn solo that is almost "sweet." If you accept his premises—that is to say, his themes—his development is extremely logical.

Martinu seems to have something to say, to be getting somewhere. We cannot offer the same opinion of Aaron Copland, the young American whose "Two Pieces for String Orchestra" were heard for the first time. An amusing article in the program notes offered us escape from boredom. The audience shared our feelings.

The Prokofieff concerto, first heard here with Richard Burgin as soloist three years ago, was beautifully played by Leo Luboshuts, who deserved the tremendous ovation she received. She loosed off this terribly difficult music with amazingly accurate intonation, with flawless style, and with beautiful tone when the music permitted. Prokofieff begins the first and third movements with lovely melodies, and then, ashamed of himself, proceeds to make noise.

THE MICHIGAN KIDS

A GAME OF CARDS seems to be something important to Conrad Nagel and Renee Adoree in "The Michigan Kid" at the Keith-Albee. From the title, you may suppose he's teaching the gentle art of cheating.

THE LAST PRECINCT

ELECTION RETURNS, or something like that, occupy Charles Sellon and Bebe Daniels in "What a Night" at the Keith Memorial. This is a newspaper story, but where are all the sleepy reporters?

The "Born Actress" Enters!

In "The Royal Family," that amusing play about actors which comes soon to the Wilbur, old Mrs. Cavendish boasts that in all her fifty years on the stage she has never missed a performance. Even the birth of her famous daughter, Julie, disturbed no play date—it happened during Holy Week!

STAGE AND SCREEN

From the Second Carload?

Archie Mayo, who directed "On Trial," at the Olympia and Fenway, was in the Navy with Paul Whiteman. Then, Paul had a tremendous girth and Archie a silver-toned tenor. "Now," writes Archie, "Paul is losing his waistline and all I have left to remind me of those days is an Old Gold baritone."

COMEDY'S BROAD GRINS SOFTEN DRAMA'S DISTRESS AS NEW FILMS TAKE TO SCREEN

SHE DIDN'T KNOW IT WAS LOADED! Ah, yes, this is another one of those accidents. But soft! Montagu Love is generally the villain and Lillian Gish is always the heroine. Figure it out yourself. "The Wind," at Loew's State.

SOMEWHERE IN FRANCE ought to describe this tableau. Matty Kemp and Sally Eilers are surprised in "The Good Bye Kiss" and there is now a brief pause for station announcements. At the Modern and Beacon.

ARMS AND THE MAN. What, no man? Well, here are the arms, the man can't be far off. Madge Bellamy in "Mother Knows Best" at the Scollay Square Olympia.

HAY FEVER? Perhaps not. It looks more like the lack of "Someone to Love," wherein Jack Oakie and William Austin have the greatest difficulty with women, at the Metropolitan.

THERE'S MANY A SLIP twixt cup and lip. And there's many a slipon shown at breakfast. Holmes Herbert and Lois Wilson in a neighborly attitude in "On Trial," Olympia and Fenway.

TALKERS RETRIEVE THE FORGOTTEN

By LEO GAFFNEY

THE way the old-timers are coming back to the screen is, as you might say, a caution—a caution for the young-timers to look to their laurels. The talkers, requiring as they do the well-modulated voice and the clear speaker, are to blame. One by one, names half forgotten are beginning to reappear on the playbills, while, on the other hand, names of more recent favorites are slowly fading from view. In the new talker, "On Trial," next week's occupant of the Olympia and Fenway screens, you find Pauline Frederick, Bert Lytell, Lois Wilson, Edmund Breese and Edward Martindel. Every one of these is in there" because of one thing—voice.

* * *

A YEAR ago all these players had ceased being "featured" except by those nondescript producers on the outer edge of the game who make the "quickies." Now, each has a new lease on professional life, an absolutely fresh chance to regain and even surpass the triumphs of former years.

* * *

IN the current Metropolitan picture, "Someone to Love," there is another "old-timer" who has come back, James Kirkwood. The last time we saw Mr. Kirkwood on the screen was almost pathetic. It was nearly four years ago in "That Royle Girl," made, we greatly regret to say, by D. W. Griffith. The picture was fearful fodder and Mr. Kirkwood had one of the most ridiculous roles ever wished on an actor. The "Royle Girl" was a dismal flop, and it apparently so disgusted Mr. Kirkwood that he abandoned the films and went back to the stage whereon he has abided until now.

* * *

THE coming of the talkers has divided the present Hollywood favorites in two groups, those who can speak lines well and those who can't. The former are fairly secure, the latter are desperately trying to do something about it. Many of these, we understand, have excellent speaking voices and a good knowledge of how to use them, but the recording apparatus is strangely hostile. Unaccountably, some of the best voices have a certain bronchial effect on the loud speakers and, as yet, nobody knows the answer.

* * *

EVEN an artist like Wallace Beery, so the story goes, is one of the out-of-lucks. And Mr. Beery sings bass! Nevertheless, we are backing Mr. Beery to beat the game, and we think he has the right idea in boldly stepping out for a vaudeville tour. Others in similar circumstances are reported to be doing the same. What a business! Stage actors are flying into the films as the filmsters are flying out.

* * *

EVERY once in so often, those take-it-easy fellows, our private despatch-bearers, shock us by actually attending to business. Late last night, one of the apprentices (who has not yet learned to stall) came galloping up to headquarters, drew rein, dismounted and brought out of his hat—what do you think?—neither bunny nor beanstalk but a communication that can only be described as important. The note, full of grammatical errors and hidden meaning, read: "Pathe signs Somerset Maugham to write talkie which Ina Claire will act in." Now that may or may not mean much to you but, personally, we feel that there's something to live for. And we think that Pathe's trademarked rooster has at last something to crow about.

JAZZ QUEEN AT KEITH'S

"I'm the last of the red hot mamma," sings Sophie Tucker, who will appear at the B. F. Keith Memorial Theater next week. Although she is the "last," she is also the first of "the red hot mammas." Way back when Irving Berlin was writing the first jazz tunes, the famous Sophie, who was then quite young, stood on a stage in her home town of Hartford, Ct., and showed people for the first time a syncopated sway. She taught America the meaning of "hot jazz," and then she taught England.

Sophie Tucker

She is just back from London, where she has been acting as hostess at the "Kit Kat Club." While in London Miss Tucker also appeared in vaudeville. She is so popular with her English friends that when she opened in New York for the first time this season many of them were in the audience with large parties.

"People tell me that Englishmen can't see a joke," say Sophie. "But they laugh just as hard and at just the same jokes as any of the Broadway boys I know."

Stage Talent at Embassy Night Club for New Year's

The new Embassy Night Club of Boston will celebrate the coming of the New Year with a special program. From New York there will appear for this occasion the Farrell O'Neil Orchestra and its associated entertainers. Walker O'Neil is in charge of the music, and has arranged an eventful program. Large French dolls will be distributed as souvenirs. The Embassy will strive to outdo itself for this, its first New Year's celebration. O'Neil is hard at work booking the contributing artists and arranging the acts.

Walker O'Neil

BUY YOUR CASE OF MOXIE NOW FOR CHRISTMAS

FILM FARE FOR NEW WEEK

METROPOLITAN—Charles Rogers and Mary Brian in "Someone to Love" (first run), adapted from the story by Alice Duerr Miller. Comedy melodrama suspected of spoofing all others. Cast includes William Austin, Jack Oakie and James Kirkwood. F. Richard Jones directed. A Paramount picture. On stage, Pat Rooney and the baudshow.

* * *

KEITH MEMORIAL—Bebe Daniels in "What a Night!" (first run), story by Grover Jones. Newspaper story, including much comedy and some melodrama. Cast includes Neil Hamilton, William Austin, Wheeler Oakman and Charles Sellon. Edward Sutherland directed. A Paramount picture. Also vaudeville.

* * *

LOEW'S STATE—Lillian Gish in "The Wind" (first run), story by Dorothy Scarborough. Drama of the bleak western plains. Cast includes Lars Hanson, Montagu Love, Dorothy Cummings and William Orlamond. Victor Seastrom directed. A Metro-Goldwyn-Mayer picture. On stage, Georgia Price, review star.

* * *

KEITH-ALBEE—Renee Adoree and Conrad Nagel in "The Michigan Kid" (first run), adapted from the story by Rex Beach. Adventure narrative of the gold rush. Cast includes Lloyd Whitlock and Fred Esmelton. Irvin Willat directed. A Universal picture. Also vaudeville.

* * *

OLYMPIA AND FENWAY—"On Trial," an all-talker (first run), adapted from the play by Elmer Rice. Drama of the courtroom. Cast features Pauline Frederick, Bert Lytell, Lois Wilson and Edward Martindel. Archie Mayo directed. A Warner Brothers' picture. Other features.

* * *

MODERN AND BEACON—"The Good-Bye Kiss" (first run), Mack Sennett's idea of a nine-reel comedy romance "special." Sentimental story of a young boy going to war. Cast features Matty Kemp, Sally Eilers and Johnny Burke. Mack Sennett directed. A First National picture. Other features.

* * *

SCOLLAY—Madge Bellamy and Louise Dresser in "Mother Knows Best," adapted from the story by Edna Ferber. Showing you how the stage mama guards her daughter. John G. Blystone directed. A William Fox picture. Also vaudeville.

* * *

LOEW'S ORPHEUM—John Gilbert in "Masks of the Devil," romantic drama of a European gentleman who simply can't behave. Cast includes Eva Von Berne, Alma Rubens and Theodore Roberts. Victor Seastrom directed. A Metro-Goldwyn-Mayer picture. Also vaudeville.

* * *

NEW CASINO—Ronald Colman and Vilma Banky in "Two Lovers"; William Boyd in "The Cop," and a bill of vaudeville.

New Russian Film to Show Soon in Symphony Hall

"The End of St. Petersburg" opens an eight-day run in Symphony Hall Sunday, December 30, showing the grim veil of mystery that shrouded old Russia. V. J. Pudovkin, young Russian director, spared no possibility to bring out the dramatic events just before the World War and the later overthrow of the Russian Empire. There are more than 10,000 persons participating.

This picture comes direct from the largest picture theater in the world, the Roxy in New York. In booking this film "Roxy" made the following statement: "The End of St. Petersburg' makes our American pictures seem childish, obvious and scarcely worth the showing. This is the sort of thing which the American films must work toward. That is why I booked 'The End of St. Petersburg.'"

BOWDOIN SQUARE

Corinne Griffith, in "Outcast" is the feature film for next week at the Bowdoin Square. Marion Davies in "Show People" will also be shown, and a bill of vaudeville.

WHAT'S WHAT With Shows REMAINING

"The Housebout on the Styx" at the Colonial. (Second week.) In which history's notables, from Adam to P. T. Barnum, become members of the same club. The last week.

* * *

"Blackbirds" at the Tremont. (Seventh week.) Dancing darkies make this revue the speed demon of the local stage.

* * *

"Marigold" at the Copley. (Sixth week.) Jolly domestic comedy involving family disputes among our killed brethren across the sea.

Amusements

NEXT WEEK
ST. JAMES
KEN. 3460
Keith-Albee Players
The Eternal Magdalene
Robert McLaughlin
Direction
FILENE'S JORDAN MARSH COMPANY
A Series of Special Events
Sunday—Pictures and A Big Vaudeville Acts. "Beggars of Life" with Wallace Beery, "Flying Elephants" Mary Burton, blues singer; Kilmetta Dun, whistling; Robinson & Pierre, comedians; Ollie Thomas, saxophonist, and many other features.
GRAND OPERA HOUSE
NOW PLAYING A YIDDISHE MAME
The Great Yiddish Success

Amusements Amusements Amusements Amusements

COLONIAL THEATRE T. E. Lothian, Mgr. LAST WEEK POP. $2 MAT. WED.
Evgs. at 8:10. Wed. & Sat. Mats. at 2:10
NED JAKOBS presents
A HILARIOUS MUSICAL JOY-RIDE IN
The HOUSEBOAT ON THE STYX
A Smartly Different Musical Comedy
By JOHN L. HOLLAND and KENNETH WEBB
Lyrics & Music by MONTE CARLO and ALMA SANDERS
Directed by OSCAR EAGLE
Dances and Ensembles by RAY PEREZ
with WM. DANFORTH—HAL FORDE—SAM ASH
BERTRAM PEABODY—ALICE MACKENZIE—MARIETTA O'BRIEN
JESSIE GRAHAM—MAURIANE & NORVA and
BLANCHE RING ~ JACK HAZZARD
56 HEAVENLY GIRLS 56 80 DEVILISHLY GOOD SINGERS 80
FROM HADES AND DANCERS
DEC. 24 — 2 WEEKS ONLY — SEATS NEXT TUESDAY
"Jim, the Penman"
By Sir Charles Young
The Forerunner of the Popular Gentleman-Crook Plays
WILLIAM FAVERSHAM CECILIA LOFTUS JACOB BEN-AMI
CHARLES RICHMAN HELEN LOWELL REGINALD MASON
VERNON STEELE MARGUERITE ST. JOHN LAWRANCE D'ORSAY
EDWARD EMERY CECILE DIXON FULLER MELLISH
FRANK HEARN HARRY JOYNER
Staged by Frederick Stanhope Direction GEORGE C. TYLER
All Evgs. $1 to $3. Sat. Mats. 50c to $2.50 Wed. Mat. Pop. $2

B. F. KEITH MEMORIAL THEATRE
THE WORLD'S MOST BEAUTIFUL PLAYHOUSE
THREE ENTRANCES — WASHINGTON, TREMONT & AVON STS.
1200 Seats MATS. 50c ORCH. & LOGES EVES. 75c RESERVED
Starting MONDAY
SOPHIE TUCKER
"THE LAST OF THE RED HOT MAMMAS"
MISS TUCKER IS THE VERY SPIRIT OF HUMOR—NOT ONLY AN ARTIST BUT A PERSONALITY
JIMMY SAVO & CO. in "SLOW MOTION"
BROWN & WHITAKER in "A LAUGH OR TWO"
THE COLLEGIATES BOBBY GRAY in "A FROLIC OF YOUTH" in "ALL ALONE"
WILLIE MAUS—World's Champion Bicycle Rider
VAUDEVILLE PRESENTED AT 2:15 and 8:15
On the Screen BEBE DANIELS IN THE COMEDY HIT "WHAT A NIGHT!"
With NEIL HAMILTON
PRESENTED DAILY AT 1-4-7-10 P. M.
MARY ROLAND in "MEET THE WIFE" — KEN MURRAY & His Vaudeville Revue with HELEN & MILTON CHARLESTON, HARRY WEBER'S 11 ENTERTAINERS, DEXTER HIGGINS
On the Screen "THE BUTTER & EGG MAN" With JACK MULHALL & GRETA NISSEN

LOEW'S ORPHEUM
HAMILTON PLACE and WASHINGTON STREET CONTINUOUS FROM 9:00 A. M.
TODAY & TOM'W LAST TIMES CECIL B. De MILLE'S THE KING OF KINGS With SOUND EFFECTS Supreme AND LOEW'S VAUDEVILLE
LOEW'S GREATER VAUDEVILLE
"GOLD CHEVRONS" & PRIVATE SLACK
World War Hero, with Actual Pictures of Himself and Troops
ROSS WYSE, Jr. in "KIDDING FATHER"
KELLER SISTERS and LYNCH 3 Voices in Perfect Harmony
ROMAINE AND CASTLE The Rest and Light Comedy
EVELYN PHILLIPS Musical Comedy Favorite
WEEK OF DEC. 17 Metro-Goldwyn-Mayer Presents JOHN GILBERT IN "THE MASKS OF THE DEVIL" WITH SOUND EFFECTS
NOW EVE.—GIRLS' DANCE CONTEST Winners Eligible for Seven Contracts Apply at Manager's Office
Opening 25c to 12:30 12:30 to 5:30 35c 5:30 to 9:30 Closing 50c Excepting Sat. (after 12:30) Sun. & Holidays

SHUBERT 4 WEEKS ONLY Beg. XMAS NIGHT SEATS NOW!
A. L. Jones and Morris Green present
JOE COOK in RAIN OR SHINE
with TOM HOWARD
3 MATINEES XMAS WEEK WED., THURS. and SATURDAY
2 BIG NEW YEAR'S EVE, 8:15 P. M. & MIDNIGHT
Buy Now and Avoid Disappointment

DAVID BELASCO RECOMMENDS
December 7, 1928.
Mr. E. E. Clive,
Copley Theatre,
Boston, Mass.
Dear Mr. Clive:—
I want to congratulate you upon the production and performance of "MARIGOLD" at your theatre in Boston. It is a performance that should be witnessed by everyone, and for the Christmas season in my opinion an ideal play.
Faithfully,
David Belasco
LAST 2 WEEKS TUES., THURS. and SAT. at 2:30. EVES. at 8:30

Gala Holiday Attraction
Mr Lee Shubert presents James B Fagan's Comedy Success
AND SO TO BED
Based on the DIARY of SAMUEL PEPYS
PLYMOUTH
BEGINNING CHRISTMAS DAY MATINEE Tuesday, DEC. 25
SEATS NOW
NIGHTS (Except Sat. & Holidays) 50c to $2.50
WED. and SAT. MATINEES — 50c to $2.00
A ROMANTIC COMEDY OF COUNTLESS TRIUMPHS IN LONDON and NEW YORK
HUMOR OF RARE QUALITY

FOR OTHER AMUSEMENT ADS SEE NEXT PAGE

Dentistry's Crowning Touch

In the new edition of "The Mustard Plaster," Dr. Rockwell resumes his discussion of The Teeth. He charges that buck teeth are directly traceable to dollar-dentistry, and that a vegetarian's molars have roots. He further asserts that a painter's teeth are invariably found covered with enamel. Well!

STAGE AND SCREEN

Either the One or the Other

The Mutual Burlesquer, that chatty little paper of the Wheel, is given also to philosophy as well as humor. If you tell a woman a secret, it states, you are either a fool or a diplomatist. If you wish it kept, it further states, you may call yourself the former; if spread, you are certainly the latter.

O'BRIEN GETS CALLED TO CHEER UP

By LOUELLA O. PARSONS

LOS ANGELES, Calif., Dec. 15—Thank goodness, George O'Brien is to have a chance to be merry, blithe and gay. He has been playing so many heavy dramas and looking so morose for so long that we are glad he can take advantage of his youth and be himself. He can do just that in "The Son of Anak," a football story in which George probably will be called on to emulate William Haines, whose heroism in film football and baseball games has made him almost the official college hero.

David Butler, who so successfully engineered Nick Stuart through Europe, will direct O'Brien and Farrell MacDonald will play the father. Martha Sleeper probably will play the girl in the case, but this may be a little premature. And far be it from me to hand out roles until they are definitely set.

* * *

ENTER the auburn-haired serial queen, Heretofore Pathe has given the preference to blondes—witness Pearl White, Alleen Ray and Gladys McConnell. But times have a way of changing and now Ethlyn Clair, whose hair is of the titian shade recommended by our earlier artists and poets, has been engaged to play the featured feminine role in the new 10-episode thriller, "Queen of the North Woods."

Miss Clair, who has not only recently joined the Hollywood film colony, seems to have started out on the right foot. She begins work under the direction of Spencer Bennett, Pathe's serial director, immediately after finishing with Warner Brothers, where she played opposite Monte Blue. Walter Miller is her leading man and Frank Lacteen, well known serial player, is in the cast. This serial business is in a class by itself.

* * *

IN these days of talkies and rapid-fire changes an actor comes pretty near doing what he is told to do. Two months ago Gary Cooper probably would have had a temperamental outburst if he had been told that he was cast in support of Emil Jannings. Today he has forgotten that order like a lamb. The talkies are certainly taming the film people.

Robert Castle was slated for the role originally but his youth was given as the reason for not using him in the picture. The part played by Cooper is second to that of Jannings and, like the role of Lewis Stone in "The Patriot," is almost as great as that of Jannings.

We are going to see great changes this coming year and the sensible actor will take orders like a good soldier until the films have passed.

* * *

LITA GREY CHAPLIN bade her fiance, Roy d'Arcy, a fond and affectionate farewell when she went to Omaha to continue her vaudeville appearances. But while Lita is performing in Omaha, d'Arcy will be doing his own special brand of villainy, in the film, I mean, of course, for the Fox company.

He plays a heavy in "Girls Gone Wild," the Sue Carol and Nick Stuart drama. Mathew Betz is another of the reasons girls make mistakes (I still mean in the films). Hedda Hopper, who lingers in New York, held there by the fascinations of the stage, has been invited to play one of the leading roles. But Hollywood will not see Hedda, I fear, for some weeks.

Take care of a needy family

DISCIPLES OF MUSIC, DANCE AND THE DRAMA

EVA VON BERNE, new screen discovery, a/ds John Gilbert with the love-making in "The Masks of the Devil" at the Orpheum.

TRINI, just Trini, is one of the principal dancers in the spectacular "Cafe de Danse," coming with Christmas to the Majestic.

BEATRICE EATON, contralto, appears with the National Opera company which starts Christmas night at the Opera House.

MARGUERITE ST. JOHN is one of the star cast which revives "Jim the Penman" at the Colonial on the night before Christmas.

VAUDEVILLE CHANGES

KEITH MEMORIAL—Sophie Tucker, last of the red hot mamas, in songs new and old; "The Collegians," an octette of young and versatile performers; Brown and Whittaker in "A Laugh or Two"; other turns and films.

* * *

LOEW'S ORPHEUM— Private C. K. Slack, hero of the World War, appears in conjunction with a film called "Gold Clowns"; Ross Wyse, Jr., in "Kidding Father," a skit; Keller Sisters and Lynch, "three voices in perfect harmony"; Romaine and Castle in "Dark and Light Comedy"; other turns and films.

* * *

KEITH-ALBEE — Melle Dunham and "Gram" will have charge of the Christmas Pantomime; Lestra Lamonte in "Paper Creations"; "The Varsity Varieties," a tabloid revue; other turns and films.

* * *

SCOLLAY—Jack Wilson in his "Nonsensical Revue"; Le Vine and Evans in the comedy skit, "The Life Saver"; Sally Sarkis and her dance revue, "Youth, Speed, Pep and Grace"; other turns and films.

* * *

OLYMPIA & FENWAY—Vitaphone and Movietone acts and presentations, also films.

Continental Melodrama Headed for Majestic

"Cafe de Danse," continental melodrama will be presented by Ben Bernie and Phil Baker at the Majestic beginning Christmas matinee.

"Cafe de Danse" has been a standout by Clarke Silvernail from the French play, "La Maison de Danse," by Charles Muller and Pierre Nozier. The play has been successful in Paris where the leading role was played by Pelair. "Cafe de Danse" is an elaborate production, based on the night club life of Spain, and portrays the life behind the scenes of the most notorious of Spanish cafes.

Featuring Trini, foremost dancer, and including Leonard Ceeley, who played the title role in "The Student Prince" and "My Princess," the cast contains a large list of favorites.

Art and Business on Common Ground

By THERESA HELBURN,
Executive Director, the Theater Guild, at the Hollis

Theresa Helburn

There has been much talk especially since the appearance of district attorney censorship in New York several years ago, of saving the theater, of reviving the stage to the high standards which seem falling away before an onslaught of too much commercialism, too much exploitation of those elements which are not in good taste. It seemed that producers and playwrights had been forgetting that the primal law of the drama is "the wages of sin is death."

These reformers—well, they are not so much reformers as they are revivers of good taste—have suggested many aids which they believe will elevate the drama. Plans and campaigns are still being discussed, when it seems perfectly obvious that renewed, virile blood in the drama can come from only one source—the intelligent combination of art and business. Perhaps that is paradoxical for art and business, strictly speaking, are incompatible. Nevertheless, it is possible. Witness our own Theater Guild with more than 30,000 subscribers in New York and an equal number in other cities, including 6000 in Boston.

The Theater Guild has been mistakenly accused of being a highbrow art theater. Let me then frankly confess that we are none of us posing as pure artists in the theater. We know we cannot pretend to the experimental, individualistic, absolutely aristocratic position of the artist for whom nothing exists but his art. For us there are many other things to be considered—good acting, good producing, important things like an audience, trivial things like salaries, rents and union labor.

The Guild is a group organization, run by a board of managers. While there is one executive, none is supreme. All matters of policy are submitted to the board as a whole, also the choice of plays. The board is made up of a group of very diverse people—a banker, a lawyer, an actress, an artist, a producer and a playwright. Their personalities and attitudes to life vary widely—also their opinion of plays. They represent an audience in miniature. As individuals, God knows what extreme and wonderful things, what superb failures or successes we might stage, but as a group we generally approximate in miniature the taste of the public we exist for—not the public of the commercial theater, of chirpin farce, of melodrama, of comic opera, but the public that wants reality, sincerity and beauty—the only public we are trying to reach.

Original Score to Be Used for Handel's "Messiah"

At the approaching "Messiah" performances of the Handel and Haydn Society, Sunday afternoon, December 16, and Monday evening, the 17th, this work will be performed as nearly as possible in accordance with the orchestral accompaniment of Handel's day.

ENGLISH SINGERS

Music of Christmas, both religious and festive, by the great composers of old England, together with carols and arrangements of appropriate folk songs will give special beauty and significance to the concert of the English Singers which is to take place in Symphony hall on Christmas Sunday evening, December 23.

Amusements

NOW PLAYING
Keith's THEATRE
MODERN BEACON
FUNNIER THAN "WHAT PRICE GLORY"
MORE THRILLS THAN "THE BIG PARADE"
MORE ROMANCE THAN "LILAC TIME"
SENSATIONAL SOUND SUCCESS
GOOD-BYE KISS
ALSO "SWEET SIXTEEN" WITH GERTRUDE OLMSTEAD and HELEN FRITZER
EXTRA REDUCED PRICES

Amusements

Hockey at Arena
TONIGHT (8:30)
Boston Tigers
vs.
New Haven Eagles
(Canadian-American League)
Skating After Game
Also Sunday Afternoon and Evening

Amusements

LOEW'S STATE
Massachusetts Avenue at Norway Street
TODAY and TOM'W LAST TIMES
DOLORES DEL RIO in "REVENGE"
A UNITED ARTISTS SOUND PICTURE
CARL FREED AND BAND
BERNARD AND HENRY Sunday—Big Vaudeville Show
BEGINNING MONDAY, DEC. 17
Continuous from 12:45 P. M.
ON THE SCREEN Metro-Goldwyn-Mayer Presents LILLIAN GISH in "THE WIND" With LARS HANSON and SOUND EFFECTS
For MOVIETONE News Latest Hal Roach Comedy
MATS. 25c EVES. 40c & 50c
Excepting Sat. Eves., Sun. & Holidays
ON THE STAGE THE FORMER EDWARDS-SHUBERT-ZIEGFELD STAR GEORGIE PRICE IN "WHAT PRICE GEORGIE"
THE FAMOUS PRODUCER AND STAR OF "THE SONG WRITER"
GUY and PEARL MAGLEY With THE HOWER SISTERS
A BRILLIANT SONG & DANCE REVUE

Amusements

METROPOLITAN
HOME of Paramount Pictures
A DELUXE PUBLIX THEATRE
for real enjoyment see
CHARLES (BUDDY) ROGERS
Someone to Love
In Paramount's newest comedy with
MARY BRIAN & JAMES KIRKWOOD
Doors open at 10:45 A. M. 1 Big Stage Show 12:30, 2:30, 5:15, 7:30, 9:45 Last show at 9:45 P. M.
PAT ROONEY IN PERSON
and his wonder-talent family
MARION BENT—PAT ROONEY 3RD
the great Boston favorites!
BOSTON'S BIGGEST AND BEST DE LUXE PROGRAM!
Gene Rodemich
and his popular Publix Stage Band in "JUST KIDS," a solo PUBLIX REVUE presenting AD CARTER of cartoon fame and a big cast of Publix stars!
"KILLING THE KILLER"—A REAL THRILL
The death battle of Mosquess and Cobra!
ARTHUR MANTEL at the ORGAN CONSOLE
Buy Christmas CHEER BOOKS The ideal gift $2.00 & $3.00

Amusements

KEITH ALBEE
WEEK OF DEC. 17
Rex Beach's The Michigan Kid
with RENEE ADOREE and CONRAD NAGEL
The Romance of Alaskan Goldfields as only Rex Beach knew it—with the added realism of SOUND
ADDITIONAL FEATURE
Annual CHRISTMAS PANTOMINE
Direct from Mayor Baird's Grand Opera
MELLIE DUNHAM and 'GRAM' in person
As Rat and Mouseau at the "Kiddies'" Christmas Party
"Bring the Kiddies" and have them receive a Doll or Toy from SANTA
The Xmas Fantasies shown at the 1st and 2nd shows only.
ON THE STAGE in person The Paper Fashion Star LESTRA LAMONTE with company of Seven and REGULAR BIG VAUDEVILLE SHOW
TODAY—Show Folks—Sweet Lionel LICORISH in person

Amusements

HOLLIS STREET THEATRE PREMIERE MONDAY
T. B. LOTHIAN, Mgr.
EVENINGS at 8:15. MATS. WED. & SAT. at 2:15
LAST TIMES TODAY 2:15-8:15 "The GUARDSMAN"
THE THEATRE GUILD OF NEW YORK
Presents
The Theatre Guild Acting Company
in the Second Production of the First Guild Season in Boston
Sil-Vara's Comedy of Love's Uncertainty
CAPRICE
(Formerly Titled "Playing at Love")
Staged by Philip Moeller Settings by Aline Bernstein
with
ALFRED LUNT LYNN FONTANNE
LILY CAHILL ERNEST COSSART
DOUGLASS MONTGOMERY CAROLINE NEWCOMB
GENEVA HARRISON AND OTHERS
PLENTY OF GOOD SEATS AT BOX OFFICE NOW
EVGS. (exc. Sat.) $1.00 to $3.00 WED. MAT. Best Seats... $2.00
SAT. EVES. ..... $1.00 to $3.50 SAT. MAT. ..... $1.00 to $2.50
MAIL ORDERS PROMPTLY AND CAREFULLY FILLED
¶ On December 31 another unit of the Theatre Guild Acting Company will begin an engagement at the Hollis Street Theatre to present the Third and Fourth Theatre Guild productions, Eugene O'Neill's "MARCO MILLIONS" and Stefan Zweig's version of Ben Jonson's classical comedy, "VOLPONE."

Amusements

BOSTON OPERA HOUSE
Two Weeks Only—Beginning Christmas Night
NATIONAL OPERA COMPANY
Under the Direction of Maurice Frank
Opening Bill the Popular "AIDA"
WEDNESDAY MATINEE "LA TRAVIATA"
WEDNESDAY NIGHT "IL TROVATORE"
THURSDAY NIGHT "RIGOLETTO"
FRIDAY NIGHT "FORZA DEL DESTINO"
SATURDAY MATINEE "FAUST"
SATURDAY NIGHT "PAGLIACCI" and "CAVALLERIA RUSTICANA"
Sensational Introductory Prices (All Seats Reserved)
NIGHTS: Entire Lower Floor $1.50 Entire First Balcony $1.00 Entire Second Balcony 50c
All Matinees, 50c, 75c and $1.00
Second Week's Bill Will Be Announced in the Near Future

Amusements

MAJESTIC THEATRE
BEGINNING CHRISTMAS MATINEE
BEN BERNIE and PHIL BAKER will present
THE SPECTACULAR DRAMA WITH MUSIC
"CAFE de DANSE"
ADAPTED BY CLARKE SILVERNAIL FROM THE FRENCH PLAY "LE MAISON DE DANCE" by CHARLES MULLER AND PIERRE NOZIER
with the INCOMPARABLE
TRINI
WORLD'S FOREMOST DANCER
and LEONARD CEELEY
POPULAR MATINEES 50c TO $2.00

Amusements

TREMONT THEATRE T. B. Lothian, Mgr.
NEXT MIDNITE SHOW MONDAY (New Years Eve)
SEATS NOW FOR NEW YEAR'S MAT. & NIGHT
EVES. AT 8:15. MATINEES WED. & SAT. AT 2:15
THE SENSATION of TWO CONTINENTS
LEW LESLIE'S BLACKBIRDS
LYRICS BY DOROTHY FIELDS MUSIC BY JIMMY McHUGH
WITH AN ALL-STAR CAST of 100 COLORED ARTISTS
The FASTEST, FUNNIEST, MOST TUNEFUL REVUE IN AMERICA
NIGHTS $1 to $3 SAT. MAT. $1 to $2.50 WED. MAT. Best Seats $2.

Amusements

DOORS OPEN 9 A.M. OLYMPIA WASH. ST. AND FENWAY MASS. AVE. DOORS OPEN 12:30
Home of Paramount Pictures
SENSATIONAL! DIFFERENT! 100% ALL TALKING PICTURE
Beginning MON., DEC. 17
"ON TRIAL" with PAULINE FREDERICK, BERT LYTELL & LILYAN TASHMAN
A MYSTERY THRILLER !!
Ending Sunday THE WONDER TALKING PICTURE
"MOTHER KNOWS BEST" From EDNA FERBER'S Novel with MADGE BELLAMY, LOUISE DRESSER

Amusements

WILBUR BEGINNING CHRISTMAS NIGHT
REGULAR MATS WED and SAT • SEATS NOW
EXTRA MATINEE FRIDAY, DEC. 28
THE ROYAL FAMILY
A JED HARRIS PRODUCTION
A Comedy of Actor Aristocrats by GEORGE S. KAUFMAN & EDNA FERBER
DIRECT FROM 45 CAPACITY WEEKS IN NEW YORK WITH THE BRILLIANT SELWYN THEATRE CAST INCLUDING
HAIDEE WRIGHT | OTTO KRUGER | ANN ANDREWS | JEFFERSON DeANGELIS | MARJORIE WOOD | ORLANDO DALY

Amusements

CASINO A METROPOLITAN THEATRE
AFTERNOONS 10 20 30 EVENINGS 10 25 40
STARTS SUNDAY
Don't MISS "TWO LOVERS" with RONALD COLEMAN, VILMA BANKY and THE BIG SOUND HIT!
HIGH CLASS VODVIL
WILLIAM BOYD IN "THE COP"
MORNINGS 10c 15c FRI. EVE. NITE-CLUB-NITE

Amusements

SYMPHONY HALL
HANDEL and HAYDN SOCIETY Thomson Stone Conductor
"MESSIAH"
Sunday at 3:30
Mon. Eve. at 8:15
Chorus of 300 Voices
60 Members, Boston Symphony Orchestra
Notable Soloists
Prices $2.50, $2, $1.50, $1

Amusements

SCOLLAY SQ. OLYMPIA
THE 100% ALL TALKING PICTURE
"the TERROR" with EDMUND BURNS, ALICE DAY, JERRY MANDY and LOUISE FAZENDA
Also "Mother Knows Best"

Amusements

GAYETY MUTUAL BURLESQUE 2:15 & 8:15
FRIVOLITIES with TANGARA?

Amusements

SYMPHONY HALL
NEXT SUN. DEC. 23 AT 3:00 HOROWITZ LAST RECITAL THIS SEASON
XMAS SUNDAY DEC. 23 AT 3:15 CHRISTMAS CAROLS BY THE ENGLISH SINGERS
SUN. AFT. DEC. 30 3:00 ROLAND HAYES

Amusements

BOWDOIN SQ. THEATRE CONTINUOUS
NORMA TALMADGE in "The WOMAN DISPUTED"
"The APACHE" with MARGUERITE CLAYTON & EMILY FITZROY
OUR LAND COMEDY—"SCHOOL BOOBS"
VAUDEVILLE ACTS—Jim Appearing in Person

THE OLD HOWARD
MOONLIGHT MAIDS
MUTUAL BURLESQUE
with ANNIE FOY JR. & BILLY VINCENT
REVUE & PICTURES—ADAMS SOMETHING DOING 2:15 & 8:15

EXTRA MIDNITE SHOW NEW YEAR'S EVE
NO ADVANCE IN PRICES
8 DAYS—BGN. SUN. DEC. 30—TWICE DAILY 2:30 & 8:30
ARTHUR HAMMERSTEIN PRESENTS
"THE END OF ST. PETERSBURG"
SUPREME ACHIEVEMENT OF SCREEN ART
All Seats Reserved—Mat. 50c, 75c, $1. Eves. 50c, 75c, $1, $1.50

SEE PAGE 14 FOR NEIGHBORHOOD MOVIE DIRECTORY FOR OTHER AMUSEMENT ADS SEE PRECEDING PAGE

FOOTBALL — BOXING — RACING
— GOLF — HOCKEY —
BY THE BEST WRITERS

BOSTON SPORTING AMERICAN

SPEED, ACCURACY, INTEREST ... NEWS THE DAY IT HAPPENS

SECOND SECTION

BOSTON EVENING AMERICAN, SATURDAY, DECEMBER 15, 1928

Eagles and Tigers Meet at Arena Tonight

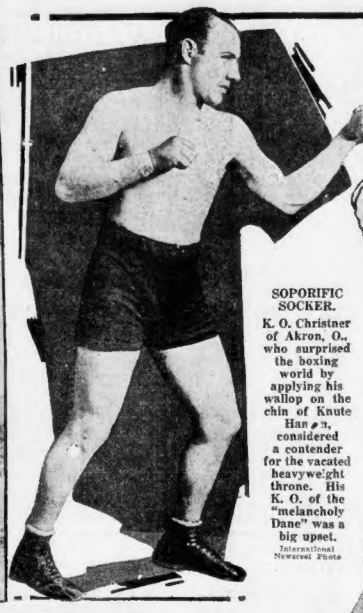

SOPORIFIC SOCKER.

K. O. Christner of Akron, O., who surprised the boxing world by applying his wallop on the chin of Knute Hanson, considered a contender for the vacated heavyweight throne. His K. O. of the "melancholy Dane" was a big upset.

International Newsreel Photo

CUPID SCORES A GOAL. Miss Rella Harrison, actress, who was married to Ken Strong, New York University "All-American" at the "Little Church Around the Corner" this week.

—Staff Photo

SHOPPING EARLY. The Chicago Cubs purchased "Sonny" Horne, who pitched for Jersey City, for the sum of $20,000 before the Christmas rush began. He was one of the best in the International League.

Associated Press Photo

BACK ON THE TRACK. Miss Elizabeth Robinson, Olympic women's sprinting champion, is shown in her first workout since returning from Amsterdam. Miss Waterman firing the gun.

International Newsreel Photo

STEPPING HIGH. Evelyn Ferrara of the Illinois Women's Athletic Club track team is shown in action topping the tall timbers. She's getting in trim for the coming indoor meets where she hopes to smash the women's hurdling marks.

International Newsreel Photo

NATIONAL PRESIDENT. John A. Heydler, who was re-elected president of the National Baseball Circuit at a recent meeting of the magnates held at the Waldorf-Astoria in New York city.

—Acme Photo

HARD-EARNED WAGES. Gaetano Belloni, left, comparing his check with that of Franco Georgetti after the six-day bike race in New York city. Georgetti, teamed with Fred Spencer, won the long grind. Georgetti received $3649.40 and Belloni drew $2810. This is one sport where the competitors' salary is really earned.

—International Newsreel Photo.

RACETRACK CALAMITY. J. Hogan is lying prostrate on the turf after being thrown from "Transit," who is down on his haunches during the running of the Cranborne Handicap Steeplechase held recently at Newbury, England. Both horse and rider suffered severe falls. This is a most remarkable photo of a spine-cracking spill.

—International Newsreel Photo.

GRIDIRON TROPHY. The silver football, being held by Miss Olyune Hammack of Washington, D. C., was presented to the University of Maryland team for its victory over the University of Virginia. The prize is given by Senator M. E. Tydling of Maryland

International Newsreel Photo

IOWA'S INDIAN. Mayes McLain, who played fullback for Iowa and was chosen on many All-American elevens, is through with football in the Western Conference. He played two years with Haskell and one with Iowa.

—International Newsreel Photo.

East-West Football Team Will Be a Lot Weaker Without Strong on It

EVENING AMERICAN SPORTS

Latin Sextet Scores First Victory in Hub Loop

SIX GAMES PLAYED AT ARENA

Dorchester, Commerce, English High, Jamaica Plain and Hyde Park Also Win

Arena Results

Latin, 4; South Boston, 0.
Dorchester, 1; Brighton, 0.
English, 1; Boston College high, 0.
Commerce 1; Charlestown, 0.
Jamaica Plain, 3; Trade, 0.
Hyde Park, 1; Mechanic Arts, 1.

By DICK McSWEENEY

Boston Latin School opened the Boston Schoolboy Hockey League at the Boston Arena today by defeating the South Boston High, 4 to 0.

Five other games followed, with Dorchester, Commerce, English, Jamaica Plain and Hyde Park scoring wins over their opponents.

Dorchester High took the measure of Brighton, 1 to 0. Latin beat South Boston, 4 to 0. English defeated Boston College high, 1 to 0. Jamaica Plain won from Trade School, 3 to 0, and Hyde Park scored a 2 to 1 victory over Mechanic Arts High.

Despite the fact that none of the teams had previous practice, the showing of the schoolboys was far better than was expected. Dorchester High, Commerce and Latin school gave promise this morning by their showing of being among the leaders in the race for the league title.

Hyde Park, by its perfect win over Mechanic Arts, looked the best of the district school teams and will give their city brothers plenty to think about before the season is old.

The teams will play at the Arena every Saturday until late in March, when the championship will be awarded.

JAMAICA PLAIN 3		TRADE 0
Harvey, lw		rw, Brant
Lynch, c		c, Durer
Emerson, rw		cp, Cannon
Ehrlich, ld		rd, Shaney
Rumbaugh, Walsh, rd		ld, Buck
O'Brien, g		g, Danks

Goals made by—Lynch 2, Harvey. Referee—Art Conserney. Time—Two 15-minute periods.

COMMERCE 1		CHARLESTOWN 0
Gallagher, lw		rw, Collins, Crowley
McMannon, Bennet, c		c, O'Neil, Coughlin
Lawson, rw		lw, Dantanio, Brenna
Dorsey, ld		rd, Farren, Cooney
Fitzgerald, rd		ld, Neil
Goals made by—Lawson. Referee—Art Conserney. Time—Two 15-minute periods.		

ENGLISH 2		BOSTON COLLEGE HIGH 0
Powers, Donahue, lw		rw, Conarty, Boyle
Horne, Norton, c		c, Kelley, Ryan
Grimlick, Kelly, rw		lw, Fahey
O'Neil, M		cp, McGovern
Sullivan, Downey, rd		ld, Walsh
Hafferty, g		g, Geary

Goals made by—Norton, Grimlick. Referee—Ted Lynch. Time—Two 15-minute periods.

LATIN 4		SOUTH BOSTON 0
Mullen, lw		rw, Sommers
Campion, Parks, c		c, Forer, Kelly
Lynch, McGrath, rw		lw, Kelley
Doyle, Murphy, ld		rd, Ross
Wentworth, Sullivan, rd		ld, Curtis
Donnellon, Ryan, g		g, Dolphin, McKenna

Goals—Sing 3, Campion. Referee—Ted Lynch and Art Conserney. Time—Two 15-minute periods.

DORCHESTER 1		BRIGHTON 0
Goodwin, lw		rw, Thornell, Campbell
Cunningham, c		c, Shea, Gionet
Harmon, McCarthy, rw		lw, Loring, Murphy
Harrington, Howard, rd		rd, Sparrell
Howard, rd		ld, O'Toole
Dunlop, g		g, Farrell

Score—Goodwin. Referees—Ted Lynch and Art Conserney. Time—Two 15-minute periods.

HYDE PARK 2		MECHANICS ART 1
Dardinelli, lw		rw, Whelan
Welsh, c		c, Sommers
Larmer, Brown, cp		lw, Sorrentino
Bent, ld		rd, Malisewski
Hoar, rd		ld, Sweeney
Avery, g		g, Arnold

Goals—Dardinelli 2, Silverman. Referee—Ted Lynch. Time—Two 15-minute periods.

Tedesco, B. C., Hockey Captain, Out for Year

Nick Tedesco, captain of the Boston College ice hockey team, will be unable to play for the Eagles this season because of a bad heart. This is according to announcement made today by Sonney Foley, B. C. coach, during practice session at the Arena.

It is believed that Art Morrissey will probably be elected captain of the team from the Heights.

Oxford X-Country Team Beats Cambridge

London, Dec. 15 (AP)—Oxford University regained some of its athletic prestige today by defeating Cambridge in cross-country competition. Most of the laurels in previous contests this season have gone to Cambridge which won in rugby and soccer football.

BUY YOUR CASE OF MOXIE NOW FOR CHRISTMAS

many are in dire need

'OVER THE TOP' -:- WE'D SURRENDER -:- TO THESE WARRIORS

U. OF MARYLAND RIFLE GIRLS IN OUTDOOR TRAINING

Photo shows members of girls' rifle team of the University of Maryland as they appeared going "over the top," rifles in hand, at the start of their first outdoor rifle shooting training. The girls are out for the championship this year. —International Newsreel Photo.

MASS. COACHES TO NAME OWN OFFICIALS

The members of the Massachusetts Coaches' Association voted today to pick their own football officials in the future. Marion Roberts, Brockton High mentor, made the suggestion, and the other members went on record as being in favor of it.

The Roberts motion read as follows:

"That the schools wishing to do so form an association for the selection of officials for football. That each school submits its own list of approved officials which all schools shall vote upon without discussion.

"That a 75 per cent vote shall be required to approve an official. That the president of the association shall appoint a committee of three to assign officials to the games in which their schools shall participate."

Numerous speakers addressed the gathering, among them being Reggie Smith, coach at Boston University, who spoke on changes in defensive football since 1900 and illustrated his talk with blackboard diagrams, demonstrating the various defensive formations used by college teams in the last 28 years.

Arthur Sampson, coach at Tufts, also spoke. His topic was offensive football. Coach Sampson offered a series of nine plays which he said would be effective if carried out right.

Bodger Carroll, St. James High coach of Haverhill, asked Coach Sampson to illustrate some of the plays which Brown saw in the Army-Stanford game. The Tufts coach did so.

Among the school coaches present were Herb Collins, Medford High; Leander McDonald, Cambridge Latin; Tommy Murphy and Mitch Meivier, Rindge; Bodger Carroll, St. James; Henry Blake, Exeter; Jack Leary, Waltham; Bill Joyce, Lynn Classical; Charlie Downes, Arlington; Marcel Roberts, Brockton; Jim Mansfield, Haverhill; Dennie Gildes, Everett; Mark Devlin, Lawrence; Tony Lyons, Medford; Charlie Linehan, Rindge; Edward Goodreau, Malden; Charles McGuinness, Arlington High; Frank Burke, Stoughton; Edward Pigeon, Medford; Ralph Kendell, Medford; Tom Hines, Brookline.

Bouts Last Night

By the Associated Press.

St. Paul—Billy Lurk, St. Paul, outpointed Bobby Tracey, Buffalo (10). Mickey Shea, St. Paul, knocked out Andre Amoss, Marshalltown, Ia. (1).

Detroit—Frankie Genaro won on a foul from Steve Rocco, Canada (3).

Baltimore—Kid Williams stopped Willie Harris, Baltimore.

Cleveland—Jack O'Dowd, Columbus, outpointed Billy Evans, Toledo (1). Luis Carpentier, Toledo, and Jimmy Rosso, Detroit, drew (6).

New York—Al Singer, New York, and Tony Canzoneri drew (1). Tommy Grosso, Omaha, outpointed Lew Korch, New York (10). Ernie Flowers, New Rochelle, outpointed Jimmy Scotch, Buffalo (1).

Des Moines, Ia.—Harry Cook, Perry, Ia., outpointed Henry Felgason, Des Moines (7).

Nurmi Denies He Will Turn "Pro"

New York, Dec. 15 (AP)—Paavo Nurmi, famous Finnish runner, arrived today on the Rochambeau for his second visit to America, dispelling immediately the mystery about his intentions by flatly asserting he had not turned professional and did not intend to do so.

Nurmi's broken-English consisted chiefly of one word, "Nope," but it was sufficient to answer definitely all questions fired at him by reporters eager to learn about reports that Nurmi was about to turn "pro" and race under the banner of Tex Rickard.

With this one word Paavo also declined the impromptu reception arranged by the French line at the pier.

Nurmi, while making positive denial he signed any "pro" contracts, or had any intention of forsaking the simon-pure ranks, was non-committal on plans for racing here.

He is expected to make several indoor appearances. A group of Finnish friends, including Hugo Gylling, who managed Paavo's 1925 tour of the United States, greeted the runner.

Nurmi ignored the ship stewards and carried his own baggage as he staggered from the ship with four big bags.

Cantowine Signs to Meet Ganson

Howard Cantowine, former University of Iowa football star, will meet Jack Ganson, claimant of the Lithuanian wrestling championship, in the feature bout of Paul Bowser's weekly tourney in the Grand Opera House next Thursday night.

Cantowine is known as the Iowa Thunderbolt. Last Thursday night he smacked Ned McGuire down at the Arena after a sensational display of wrestling. McGuire went down under the impact of Cantowine's flying tackle in the semifinal to the Sonnenberg-McLeod feature bout.

Ganson appeared here last year and beat a flock of first-class wrestlers, including himself on his head drawing cards in the East. This year he has done most of his wrestling in the Middle West, but, hearing of the big houses that are being drawn here, he decided to make an attempt to fight his way back into the large purses.

With the PONIES

New Orleans Entries

MONDAY, DEC. 17

FIRST RACE—$600, claiming, two-year-olds, six furlongs (13): Sporting Maid 111, Brandywine 114, Harvard 114, Lenzville 114, Chief Delight 114, Riot of Thunder 114, Maid of the Storm 111, Uncle Mike 110, Marshal Seth 114, J. J. Hemrick 114, Sunny Ridge 118, Shasta Prate 114, Nancy Byrd 111.

SECOND RACE—$1000, claiming, three-year-olds and up, six furlongs (18): Ben Machree 110, Lemuel Usher 107, Ella Ring 107, Basil 108, Lifesaver 110, Eric the Bright 104, Spring Rod 118, xBushybird 113, Quadville 111, Bracelet 104, Who Away 108, Dodly Dimple 108, North Lassie 108, Nancy Rue 113, North Light 107, Black Bee 116, Banana Chain 116, xMeetland Forever 113, Assassin Charlie 110.

THIRD RACE—$1000, claiming, three-year-olds and up, six furlongs (division of the second) (18): xBolton 113, Ricky Moore 110, Jud 118, xWilson P. 111, Flasher 110, Onnin 118, Jimmie Shannon 113, xImpromptu 110, Lady Lyle 118, xGolden Host 110, xKinsbarb 111, Mint Toddy 118, xSandpiper 113, Bronzewing 118, xAspire 106, xWhisking Cloud 113, Mary Hume 113, xRed Reger 113.

FOURTH RACE—$1000, the Long Beach, two-year-olds, one mile (10): McGonigle 107, Thistle Coat 102, Rufe McClain 102, Golden Trail 107, Chin On, Bobby Bell 109.

FIFTH RACE—$1000, claiming, three-year-olds and up, mile and an eighth (14): Swelling Gun 104, Bethlehem 104, Rescued 114, xMr. Ohio 110, Rhyme and Reason 107, xVinager 107, Tall Cross 111, xSpanish Jack 107, Hereditary 108, Eleven Sixty 114, xPinland 112, xBoothful Beau 102, xPolaris 106, Starr Moser 109.

SIXTH RACE—$1000, claiming, three-year-olds and up, mile and a sixteenth (18): Bihue 112, Salutation 112, Flag Lieutenant 116, Simeon 104, Old Kid 109, Red Cross Lassie 112, xNorth Breeze 107, xZuniore 107, xSpring Time 112, xHow 107, Dixie Parks 112, Gilbert Cook 115, xHeal Artist 107, Billy Rose 112, Fire Dog 112, Trojis 106, Corn Belt 107, xSeana Video 107.

SEVENTH RACE—$1000, claiming, three-year-olds and up, mile and a sixteenth (18): xSmoothie 116, xTarbella 107, xMercedes R. 106, Clarifier 112, Otto Bern 109, Optimist 112, Hie 112, xDeeky 111, xEscapade 108, Immortel 115, xVanger 107, Quintana Roo 110, xQueen Royal 104, Fat Calleon 112, xHah 107, xUnlopper 107, Fenlight 112, Stunk 110. (Divided with auto race).

xApprentice allowance claimed.
Weather cloudy, track fast.

Havana Entries

SUNDAY, DEC. 16

FIRST RACE—$800, claiming, three-year-olds and up, five and one-half furlongs (14): Starray 112, Viking Wreck 105, Real Spark 105, Paddy Flaherty 107, Rock Light 104, Critics 112, Sweet Marlene 107, xMiddling Gold 104, xJack Rieger 108, xMonomer 107, Diamond 109, Steady Stella 108, xLaurence Pacific 104, xRanch Lass 107.

SECOND RACE—$800, claiming, three-year-olds and up, five and one-half furlongs (14): Ann 110, Alice Bonnie 105, Gold Piece 115, xSky Nation 107, Fanny Dear 109, Tropical 109, xWar Grail 107, xHefford Saint 104, xNondaro 101, Lenlarmond 112, Tom Hall 110, xWar Hoop 107, Foster 110, xStarpeste 107.

THIRD RACE—$800, claiming, the Pride, two-year-olds, five and one-half furlongs (10): Mayola 109, Attractian 106, xCatleisburg 104, xChoco Mint 101, xSpeedy Lee 107, xNellie Talbott 99, Shark 107, Innocence 101.

FOURTH RACE—$800, claiming, three-year-olds, one mile and a sixteenth (13): Cimmerian 106, Queens 107, Casting 109, xTim Gleason 104, xMarcella 104, xCrack Wing 104, xClearing 104, xShepherd of the Hills 104, Dear Boy 109, xTommy Dee 104, xFirst Date 104, Bettie 106, Ben Franklin 104.

FIFTH RACE—$800, claiming, three-year-olds and up, mile and 50 yards (12): Mariana handicap, all ages, mile and 50 yards (14): Kenna 109, Argentine 107, Zack Hinsey 105, Salasa Bay 99, Bull 107, Mona Lisa 104, Wild Rose 105, King David 109, xLady Rosford entry.

SIXTH RACE—$800, claiming, three-year-olds and up, mile and a sixteenth (18): xMan 104, xLockerbie 106, Opperman 108, Amonia 101, xDen Abston 99, xBellaron 99, xPlay Hour 104, xDolly R. 101, High Ruby 108, Rising Grande 106, xTimes Do 104, Bachelors Error 109, Chief Tierney 103.

SEVENTH RACE—$800, claiming, the Lapista, three-year-olds and up, mile and 50 yards (9): Carmen 106, Proposals 110, xHazebon 102, John Johnson Jr. 110, Red Bobbette 110, xCarolina 106, Judge Caverly 110, Sweetsmoke 110.

xApprentice allowance claimed.
Weather cloudy, track fast.

DONAHUE AND CANZONERI IN GO MONDAY

Jackie Donahue, gritty Roxbury featherweight, and Tony Canzoneri, former featherweight champion of the world, will head the all-star card of the Sharkey A. A. in Mechanics Building on Monday night.

Donahue and Canzoneri will battle over the 10-round route in the feature of a popular-priced show, which will also include a 10-rounder between Andy Martin of the South End and Johnny Drew of Worcester, another 10-rounder between Eddie Curley of the West End and Frankie Moore of the North End, hitter local rivals, and two shorter preliminary bouts.

Donahue will stand at the crossroads in his meeting with Canzoneri. A few years ago, he was regarded as the best amateur featherweight in the country. For the past year, he has been boxing here, punching his way through the preliminary boys and making of himself a popular favorite by his flashy fighting.

He stepped up into the main bout class once before and gave Chick Suggs a terrific argument, and after that brilliant showing, he whipped Johnny Shepard.

All-Eastern Team Leaves for Coast

Chicago, Dec. 15 (AP)—Members of the all-star Eastern team, which will clash with the West in the annual charity football game at San Francisco, assembled at Northwestern University today.

After receiving their outfits and a few signals from the coaches, Andy Kerr of Washington and Jefferson and Dick Hanley of Northwestern the 20 players will leave tonight for San Francisco. The game is to be played December 29.

50 Curlers in Matches at Country Club

More than 50 members are expected to participate in the curling tournament of the Brookline Country Club at the Clyde st. rink today. Some keen ice sport is in store for devotees of the Scottish pastime.

The rolling of the "Stone's," as a Scotchman would say, is becoming quite a sport at the Country Club.

The weekly tournaments are only a forerunner for the members, as there is a lot of competition coming in which curlers will compete with teams from Montreal, New York, Detroit and Utica.

Bobby Jones Won't Play Exhibition

Los Angeles, Dec. 15—Bobby Jones, Jr., will not play exhibition golf for the $10,000 Los Angeles open tournament.

Bobby wired that he would only play "pure" golf.

Eight Race—No betting, jockeys, or politics.

TURFS BEST BETS—Greendale, New Orleans: Naughty Navajo; Macbeth, Tijuana.

TURFS SUPER SPECIAL—Rafe McGlade, New Orleans.

MR. BOSTON By Jack Conway

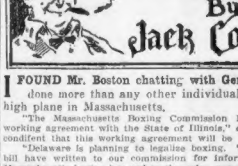

I FOUND Mr. Boston chatting with Gene Buckley who has done more than any other individual to keep boxing on a high plane in Massachusetts.

"The Massachusetts Boxing Commission has just entered into a working agreement with the State of Illinois," declared Buckley. "I feel confident that this working agreement will be beneficial to both States. "Delaware is planning to legalize boxing. Those persons behind the bill have written to our commission for information in regard to the Massachusetts boxing law and to the rules governing the game here. We shall be glad to give them the information desired.

"Our advice has also been sought by persons interested in legalizing boxing in New Hampshire.

Mr. Boston was pleased at this information.

"Massachusetts leads, the others follow," said the veteran laughingly. "I find that managers, boxers and promoters look to the Bay State as the leader in the boxing game. An open door policy, with a fair deal for all, have sent visitors away as boosters for the manner in which the game is conducted here."

TONY PALAZOLA moved along the press row to say a few kind things about Jackie Donahue, brilliant South Boston featherweight, who clashes with Tony Canzoneri in a ten-round bout at a Sharkey A. A. show at Mechanics Building on next Monday night.

"Donahue does not need a promoter as a booster," chirped Mr. Boston. "He does his own boosting when he tackles high class opposition in the ring. This 22-year-old youngster has given the fans a run for their money every time he has stepped into action in a Boston ring.

"Donahue can box and punch, while he is a fine ring general. He also has the happy faculty of moving forward every second he is in the ring.

"The South Boston featherweight gave one of the greatest exhibitions of fighting spirit ever seen a his recent tussle with Jerry Parker. Despite the fact he was fouled three times, Donahue persisted in fighting on while perched on his knees and unable to get up.

"Palazola tells me he has Andy Martin and Johnny Drew in the semifinal of ten rounds, while another ten-session affair will bring together Frankie Moore and Eddie Curley.

"The Sharkey A. A. intends to hold to its popular prices of from 50 cents to $3. This will not cause any ill feeling among the cash customers, who are occasionally entitled to a break.

"I WAS talking with Johnny Buckley at the Garden. Johnny brands as Stribling ballyhoo Tex Rickard's yarn about a Sharkey-Stribling bout at Miami, Fla. With a scarcity of heavyweight contenders of class, Rickard has been trying to stimulate public interest in Stribling. The latter has been a frightful box office flop in New York and it will require all of Rickard's ability to sell the Georgian to the public.

"Stribling's holding and grabbing style of boxing caused the fans in New York to snore on him. He only drew a $16,000 gate in New York in his last appearance there against Johnny Squires.

"*D*AN CARROLL will have Jim Maloney return to Wameti at once to resume training for his 10-round bout with Con O'Kelley, which will be staged in the New York Garden on next Friday night. Carroll says frequent bouts are responsible for Maloney's long winning surge.

"O'Kelley made a big hit here when he battled Jack Gagnon. It is to be regretted that the Maloney-O'Kelley will isn't being staged in the Boston Garden. It is likely that a large delegation of Boston fans will journey to Broadway to see Shamus and Con punch it out."

Record Entry for Bouts at St. Joe's

The St. Joseph's T. A. S. will hold another of its great series of amateur tournaments in Commercial Hall, Bowdoin square, tonight, when the season's record for number of entrants and number of bouts at any amateur show in the State will be broken.

Entries have been pouring in to Director William H. Cuddy all week, in every class from the flyweight to the heavyweight, and it seems a certainty that, for the first time this year, more than 32 bouts will be held in the little old Home of Action.

Otto Von Porat Sues Promoter for $50,000

Chicago, Dec. 15 (INS)—Otto Von Porat, the Norwegian heavyweight, has been damaged to the extent of $50,000 by Miqua Malloy, Chicago boxing promoter, according to Von Porat's claim in a suit on file here today.

The Norwegian contends posters carrying the information that "Hie Boy" Peterson defeated him twice is slanderous and unusually damaging to his reputation as a "big timer." Von Porat's petition characterizes Peterson as a "seventh rate fighter" who never has been seriously regarded as a contender for the heavyweight crown.

DEER SEASON IS POOREST IN MANY YEARS

By FRED C. LANE

What proved to be the poorest open season on deer which the hunters of this state have experienced, will end at sundown today.

And all failure can be laid to the bad weather conditions that existed the past two weeks when it was lawful to shoot the nimble-footed animals.

Reports coming into the State House today found approximately 1680 kills reported over a period of two weeks as compared with 1963 for one week in 1927. Lack of deer is not the reason advanced for the small kill, according to the game wardens throughout the State, for their early reports and the complaints of the farmers had all the earmarks of an exceptionally fine season.

DEER GOT BREAK

But such was not the case, partly due to the lack of snow, which is one of the essentials in hunting deer.

First of all, it was impossible to track the animal from its lair. The noisy woods made it possible for the deer to "wind" the hunter or hear his approach long before he came within shooting distance.

Timid as they are, and shot at so often the first few days, the deer took to the heavy woods, giving the gunner little chance to get home a vital shot.

Many were seen at a distance but that didn't help the promised steaks and stews. The usual "runs" to their drinking places and feeding grounds were avoided, leaving many an anxious gunner weak both from anxiety and cold.

The majority of the kills reported came from the western part of the state. The Cape counties held up to their usual average, but that's about all. A "kill" report from Essex County nowadays, almost needs investigation, so few are the deer in that locality. This is also true of game of every description that once inhabited that territory.

CAN SHOOT AT RABBITS

But the sportsman, like the Spartan, takes his bitter pill with his sweat meat and puts aside the gun for another year. Rabbits are the only lawful quadrupeds that still run unprotected and that kind of shooting becomes tiresome after a while.

Those aporting a gunning license, however, have few fish and a night at the New England Sportsman's Show, which takes place at Mechanics Building, January 16, to make up for their poor luck.

The ice in Massachusetts is hardly firm enough to stand any weight and it will be necessary to wait for better conditions before fishing can be considered.

Regardless of the weather, the Sportsman's Show will go on as scheduled and many interesting exhibits are in store for all. Advance information says that a live cow moose, two bears, deer of all description and a display of waterfowl, second to none will be on exhibition.

Besides pictures of wild animal life, a casting contest, and about every conceivable thing that would interest a sportsman will be on display. It promises to be the biggest ten-day meeting of the Isaac Walton of 1928.

IMPORTED WATERFOWL

Three hundred rare waterfowl, imported from Europe especially for the occasion, will furnish one of the very interesting features of the bird exhibit.

Every angler will be interested in what Bill Vogt and Chief Dowagiac, nationally known experts in the manipulation of the hook and line, have to offer. Both are friendly rivals for the world's championship angling title, and both will occupy the bright spots in the daily program.

In a special aquarium five specimens of trout, said to be the only five of their kind in the world, will be shown as a special feature of the New Brunswick display. New England sportsmen have had the opportunity to fish for two of these trout specs, and will be interested in the capers of the other three finny fellows.

Genaro Wins on Foul From Rocco

Detroit, Dec. 15 (AP)—Frankie Genaro, the National Boxing Commission flyweight champion, won on a foul by Steve Rocco, Canadian champion, in the second round of a 10-round championship matches here last night.

Rocco's chance at Genaro's crown was wrecked when he dropped Genaro with a left hook that landed low.

90-Day Meeting at Havana Opens Today

Havana, Cuba, Dec. 15 (INS)—Havana's winter meeting of 90 days starts at Oriental Park today with large numbers of thoroughbreds here from American tracks. Reservations also have been made for horses from Ireland, France and South America, adding an international flavor to the meet.

Holy Cross Hockey Practice at Arena

Holy Cross hockey squad will work out at the Arena during the Christmas holidays which begin today for the Mt. St. James boys. Dick Harrell, coach of the Crusaders, expects to have his team in trim for a game by the New Year.

Many Scotch Curlers;
EVENING

Tigers Fight Eagles fo

JIMMY MALONEY DIMS RISING STA

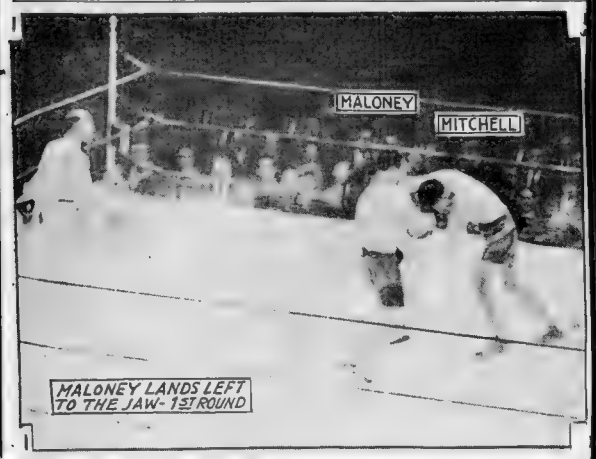

ROUGH FRAY AT ARENA TONIGHT

Last Meeting of Teams Was Bitter Fight; Both After Revenge for Bumps

BOSTON	NEW HAVEN
Loucks, Heyd, lw.	rw, Boucher, Hughes
Waite, Burke, c.	c, Barry, Holmes
Taylor, Manning, rw.	lw, Bouchard, Masseear
E. Contant, Frost, ld.	rd, Bowcher, R. Burmister
Oatman, Desmarais, rd.	ld, Speyer, Himes
Reserve, f.	c, N. Burmister

Game starts at 8:30.

By BILL GRIMES

The bold New Haven Eagles with Clarence Bowcher, official bad man of the Canadian American League, and Billy Boucher, the circuits' second high scorer, will meet Boston Tigers in Boston Arena at 8.30 tonight.

The winner will land at the top of the league.

The Tigers at present are a point behind Philadelphia Arrows in the race. The Arrows are inactive tonight and consequently Boston can gain undisputed possession of top place by beating the Eagles.

The Eagles themselves are in third place, only a point behind Boston, and they can tie for the lead by scoring over the followers of Eddie Powers.

To date the Tigers have tied the Eagles and beaten them in two games. In the first game at the Arena they came from behind to tie two goals to tie while in New Haven they captured the game, which was the roughest ever played in the rugged Nutmeg circuit.

In view of the roughness of that game Boston hockey fans are anticipating a rousted affair tonight and the biggest crowd in the history of Canadian-American league hockey here is expected.

The Tigers are ready for any kind of trouble. Captain Eddie Oatman, who was hurt in the Spring field game Tuesday, practiced with the team yesterday and is expected to take his place on defense.

Fonsi Contant will team with him at the points with Herb Rheaume in goal. The forward lines are intact, with Frank Waite, Johnny Loucks and Bob Taylor as first string and Clark Heyd, Eddie Burke and Sonny Manning, as second.

The Eagles will be at full strength with Billy Boucher, Marty Barry and Eddie Bouchard, all former New York Americans, on the forward line; Bowcher and Chris Speyer on defense and Norman Burmister in goal.

BUY YOUR CASE OF MOXIE NOW FOR CHRISTMAS

Maloney Marches On in Title Quest

By JACK CONWAY

SHAMUS MALONEY goes marching on in his comeback campaign.

The South Boston heavyweight stopped courageous Andy Mitchell of California in six rounds before a crowd of 12,000 fans at the Boston Garden.

The show drew $24,471, which was another big house for the Garden. Maloney received $8157 which represented 33 1-3 per cent of the gate.

Mitchell was paid $4,382, which was 17½ per cent of the receipts.

Teddy Hayes, Mitchell's chef second, jumped into the ring and halted festivities when Mitchell, in a helpless condition, was backed against the ropes. A few more Maloney punches would have flattened the gallant-hearted Californian from the Coast.

Mitchell was outclassed, but went down fighting. He was dropped for counts of nine in the first and second rounds, while Referee Jack Sheehan counted to four when Andy was wrestled through the ropes in the fourth session.

Despite all this, Mitchell was dangerous at all times. He blazed away with left and right hand socks even when Maloney was a mile out in front. The youthful Californian fought along the lines that no contest is lost until the final sock has been delivered.

In the fourth round, after taking a terrific hammering, Mitchell landed with a terrific right to the chin which shook Maloney to the soles of his feet. Shamus, though, came back fighting harder than ever. This is the way of the new Maloney.

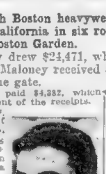
Jack Conway

MALONEY'S knockdowns gave him healthy margins in the first two rounds. Each knockdown was scored by a left hook to the chin.

Shamus didn't do so well when he let drive with right handers. He missed a great deal, and also left himself wide open for Mitchell's left jabs and hooks.

Andy scored with plenty of solid left and right hand belts to the head and body, but they failed to take the steam out of Maloney. The latter was in the ring to win by a knockout, and the more often Mitchell belted him, the harder he fought.

Mitchell did his best work in the third frame, when he was only edged out by a small margin.

Beginning with the fourth round, Mitchell began to weaken. He took desperate chances in an effort to halt the Maloney surge, but courage alone could not turn back the rushing, fighting Maloney.

By the sixth round Mitchell was in wretched physical condition. Maloney rained punches to his head and body. Teddy Hayes used good judgment when he hopped into the ring and halted things.

Hayes was assisted in Mitchell's corner by Mickey Walker, world's middleweight champion. Mickey is the same gracious, smiling young man who made such a hit here in recent bouts with Lou Bogash, Jock [illegible], Pal Reed and Nate Siegal.

MALONEY weighed 198 pounds, while Mitchell scaled 184 pounds. The big difference in weight was a distinct advantage to Maloney. He was too powerful for his lighter opponent.

In the 10-round semifinal, which went on after the main event, Leo Mitchell, a brother of Andy, outscored Homer Robertson. There was little action in this event.

PHIL MERCURIO of New York was awarded the decision over Lou Bogash of Bridgewater, after a spirited eight-round contest. Bogash had a decided advantage in the early rounds. Mercurio made a fast finish which is probably what caught the eyes of the judges.

Bunker Hill, Leo Flynn's black ace, kayoed Paul Hoffman of Holland in five frames.

Tiger Tom Dixon flattened Terry Mitchell in five chapters, while Joe Stockman punched Jack O'Dowd out of the picture in a round.

Mr. Goodfellow Appeals to the Sporting World

By MYLES T. McSWEENEY

I WAS seated alone in the office, gazing at the flood of Christmas color in the streets below. I was half dreaming of a fireplace where little stockings were hung, of toys, and games, and the happy laughter of children. It must have been because Freddy Lane had been telling me about his little ones waiting with such impatience the coming of Santa Claus on Christmas Eve.

The door to the office opened softly, and an old friend awoke me from my revery.

"I am Mr. John Goodfellow," he began. "You know me, of course?"

"Why certainly, John. You look a bit worried. What is the matter?"

"I am a bit troubled. You see, I have received the most heart melting appeals from families who plead for some little help to make Christmas something more than just another dreary winter day for them. I have received many offers to help such families, but there are still quite a few for whom Christmas is going to be cheerless, unless I find more Goodfellows to help me."

"Of course, the sport fans and promoters have offered to help."

"No," said John. "Unless I am mistaken, none of them are yet listed."

"Why that is strange, John. You remember that I have always rated sport fans and promoters as generous, almost to a fault. They have never, as far as I remember, even hesitated to contribute to a worthy cause. And when it is a matter of brightening the lives of little children, and helping the unfortunate poor, I am surprised that they have not been among the first to help. Maybe they don't know about your plans to provide for the needy on Christmas Day."

"They must read the paper."

"Listen, John, I know that the sport fans and promoters will not fail you. I'll simply call the matter to their attention on the sport pages. Wait and see if my confidence in their generosity is misplaced."

John Goodfellow departed a little happier, a little more hopeful.

Now, members of the sporting world, it is up to you. Maintain your reputation for real sportsmanship. Take a stiff one right on the pocketbook and don't wince.

Take a long count, the longer the better, on the bankroll. Send in, at once, your name and address if you are willing to take care of some needy family or, if you are too busy, your donations to Mr. John Goodfellow, who is working day and night to help the needy on Christmas Day. Send your name or contributions in care of the Sports Department.

And some hearts, chilled by misfortune and the winter winds, will be made warm; from some despairing eyes, the tears will be wiped away and from the lips of children will pour forth prayers of gratitude to you, whose big heart and loose purse will have made Christmas Day a happy one for them.

AL LASSMAN IN NEW YORK HOSPITAL

New York, Dec. 15 (AP)—Al Lassman, New York University football captain, who was injured in the game with Carnegie Tech, has returned from Pittsburgh to deny persistently the many rumors about his condition.

Great care was taken to keep his arrival secret, but after he had reached the hospital, where he will remain for the next two weeks, he set at rest the report that he was paralyzed and not in full control of his mental faculties by saying up and saying that such stories were "baloney."

Charley Vye, assistant football coach who remained with Lassman after his injury and returned with him in a private car, reported that the giant tackle was in good spirits all the way and kept up a lively conversation. Lassman plans to remain in seclusion in the hospital for at least two weeks more, then go to some Southern resort to recuperate.

POLO

By BILL McAULEY

The opening of the Boston Indoor Pony Polo Association is scheduled for tonight with a double-header on the program, in which the Harvard varsity and frosh aggregations will participate at the Commonwealth Armory.

The preliminary game will start at 8:15 p.m. and Troop C, 110th Cavalry will start at 8:15 p.m. Three chukkers will be played. After this, the feature event between the Crimson varsity trio and the Danvers Riding Club will be played.

The preliminary game will then be resumed, three more chukkers being the contest, and then the final three of the feature event will be played.

The above order allows the ponies the necessary rest, as indoor conditions are not quite as good for the animals as outdoor. Six chukkers in succession would be causing too much of the horses.

The handicap system will be in effect, and the Crimson varsity will have to concede the Danvers trio a start of nine goals. Harvard carries a handicap of 14 goals while their opponents are rated at 5. Forrester Clark is rated as 6 goal man, Ed bridge Gerry 5, and George Clark young brother of Forrester, 3. For Danvers Sam Hopkins, former Lafayette star, is rated a 2 man, with Dudley Clark the same number and Cy Newbegin 1.

Despite this large allowance the Crimson is favored to emerge victorious in the opening [illegible] and the Harvard team is confident that it will be able to [illegible] a point with their team work is all that can be desired.

The Freshman Troop C battle will be an even contest, neither of the teams carrying a handicap. The Yearlings will lineup with Chandler at 1, Cook, No. 2 and Howe at back. Troop C will have White at No. 1, Needham, No. 2, and Campbell at back.

Norwich Military College opens the season tonight at Northfield with the M. I. T. mallet swingers passing the opening over. Plymouth have a chance to also have been playing together all fall and [illegible]

A comparison of the Harvard and Yale teams can be made early in February for the West Pointers play Harvard February 9 and Yale February 16. The Army will also play Princeton and Penn Military in their schedule of eight games, a rather stiff list for any team.

Secretary of War Davis deserves to be commended for his efforts in [illegible]

Mitchell Suspended By Conn. Board

New Haven, Ct., Dec. 14 (AP)—[illegible]

[illegible] Commissioner Thomas F. Donohue that Mitchell and his manager, Teddy Hayes, [illegible]

Flowers on Top

New York, Dec. 15—Bruce Flowers won a decision over Jimmy Goodrich [illegible] at Madison Square Garden today.

What—Where—When in Sports Today

HOCKEY

Schoolboy at Arena (a. m.)—Latin vs. South Boston, Brighton vs. Dorchester, Charlestown vs. Commerce, English vs. Boston College High, Trade vs. Jamaica Plain, Mechanics vs. Hyde Park, and East Boston vs. high practice.

Canadian-American League—New Haven vs. Tigers at Arena, 8:30 p. m. Rovers at Springfield.

National League—Boston Bruins at Toronto, Can.; Canadiens vs. Montreal at Montreal.

College Games—Middlebury vs. Hamilton, Princeton vs. Penn at Philadelphia.

SOCCER

American League—New Bedford vs. Boston at Walpole st., 2:30 o'clock; Nationals at Providence; Brooklyn at Philadelphia.

Massachusetts State League—Abbot A. vs. Morgan Construction at Worcester; Wahon Tanners vs. Lusitania Recreation at Cambridge.

Boston and District League — Shamrocks vs. Beacon Oil at Everett; Brockton vs. Boston at Woburn; Portuguese vs. Smith and Dove at Andover.

POLO

Harvard vs. Danvers; Harvard Freshmen vs. Troop C at Commonwealth Armory, 8:15 o'clock.

M. I. P. vs. Norwich at Northfield, Vt.

CURLING

Members Tournament at The Country Club (afternoon).

BOXING

St. Joseph's T. A. S. at Commercial Hall evening.

COACHES' MEETING

Mass. Coaches Assn. meeting at Hotel Commander, Cambridge, 10 a. m.

BASKETBALL

Tufts Mason Conference Seminary vs. Boys' Club of Boston, Green st., Charlestown, at 8:15; Newport Naval Training Station vs. M. I. T. at Pell Memorial Gym, Cambridge, at 8:15; Northeastern vs. Antioch, at Boston U.

TRACK

First M. I. T. winter track handicap meet at Tech field, Cambridge (afternoon).

SQUASH RACKETS

Class A: Harvard University vs. Harvard Club; Cambridge Squash Racquet Club at Union Boat Club; Tennis & Racquet at Newton Center; Class B: Harvard Club at B. A. A.; Cambridge Squash Racquets at Waltower Club; University Club at Harvard Medical; Union Boat Club at Harvard Unit; Lincoln Ice Society at Newton Center. Class C: Harvard Freshmen at B. A. A.; Harvard Club at Country Day School; Harvard Medical at Waltower Club; Harvard Unit, at University Club; Newton Club at M. I. T.; Lincoln Ice Society at Union Boat Club, Newton Center at Weston.

FOR OPENER WITH GREEN

FOR BOUT WITH VINCE DUNDEE

Singer Gets Draw with Canzoneri

Shawmuts Want Games

Soccer Today

Boston vs. New Bedford at Walpole st.

Providence vs. N. Y. Nationals at Providence.

Philadelphia vs. Brooklyn at Philadelphia.

Morgans vs. Abbot Worsted at Worcester.

Lusitania Recreation vs. Woburn Tanners at Blake Field, East Cambridge.

South & Dove vs. Portuguese Americans at Andover.

State Tourney for Amateur Battlers

YEN HO
245 TREMONT STREET
Off METROPOLITAN THEATRE
In the HEART of BOSTON
Christmas Shoppers' Luncheon
50c
Frankie Maynard and his Singing Orchestra.
3 Cabaret Shows Nightly
Dancing Till Midnight
6:45, 9:30, 11:30 P.M
Seven Course $1.25 Dinner
Come up and enjoy yourselves—no cover charge—no extras

Where to Dine

SAT. NIGHT SPECIAL SUPPER 35c
Dr. Astoria Cafeteria
252 MASS. AVE.
Sunday Special Chicken Dinner 70c
143 HARRISON AVE.

Italian Restaurant
SUNDAY DINNER Full 8 Course Chicken Dinner
Great Variety of Italian Dishes Served Daily
229 FRIEND STREET

Marie Mary Luncheonette
A Pleasant Place to Dine
Home Cooked Foods
340 MASS. AVE.

Quality Restaurant
SPECIAL SUNDAY CHICKEN DINNER 90c
Also Full Course Meal
D'noer, 65c
Kosher Food
52 ELIOT STREET

Doma Modern Restaurant
Blue Plate Dinner 75c
Chicken and Steak Dinners $1.25.
Private Booths
Low Be Carrots, Mgr.
Cor. Broadway & Park Sq.
327A COLUMBUS AVE.

PAT FRUSTS
SUNNY ITALY
Americans and Italian Food
Courteous Service — Music

[redacted]

...hurch Page

...d St. Synagogue to Burn Mortgage

Months of hard work by members of the congregation Beth Hamedlash Hagodol, Crawford St. Synagogue, Roxbury, have finally resulted in a great climax which takes the form tomorrow of burning mortgage. The house of worship is now clear of debt. Inset, L. H. Steinberg is president

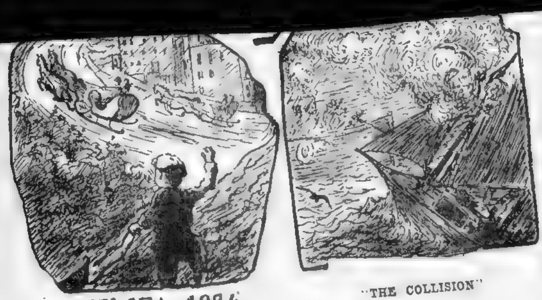

CHELSEA 1884.

Father Michael J. Scanlon is a living demonstration that the country is not the only place in which to develop character.

have learned much about the nature of boyhood.

By FR. MICHAEL J. SCANLAN

The incidents or traits of my boyhood were so [illegible] the unusual and [illegible] of which the average [illegible] born in a large city [illegible] family is made [illegible] believe your [illegible] in these [illegible] flections upon [illegible] early experiences [illegible] after years. I have lived long enough to experience [illegible] agreeable [illegible] many keen disappointments. A pastor, long since dead, who was responsible for the [illegible] of a large [illegible] men, once was asked what he determined his interest in certain young fellows in preference to others, and he remarked, 'I study them mostly in their play in the neighborhood and then [illegible] where I can see them [illegible] not see me, for you know [illegible] children at play [illegible] selves. They are off [illegible] from discipline and free, for the time being, to follow their natural inclinations. If they [illegible] cowardly, or stingy [illegible] ungenerous [illegible] being in play, [illegible] brave, clever, [illegible] generous [illegible] when at play. At [illegible] time they are, as [illegible] to say, [illegible] a part in the drama [illegible] restraint [illegible]." How often as I [illegible] things now, the [illegible] pastor's observation comes back to me. In the scrub [illegible] of long ago on the nearest vacant lot there was the [illegible] 'scrap' to keep one 'whole hog' from monopolizing the pitcher's box, then, too, the fellow always [illegible] to admit he was 'out.' There was the trimmer, too, whose friendship depended entirely upon what he could get out of you, and who saw to it that his harvest of candy or goodies was enjoyed in solitude.

NO COUNTRY EXPERIENCE

On the other hand, there was the "true blue," with no blood of the informer in his veins, who never "squealed" when some one of the "gang" "spilled the beans," and who, when fortune came his way in the shape of a cent's worth of candy, was there to share.

I am, in every sense of the word, a city boy, not disliking the country, but rather enjoying it on occasions. I had no country cousins in my boyhood and if I had had, it is very doubtful whether I should have been allowed to spend my vacations [illegible]

[illegible]

SMITH HOOVER BOYHOODS

[illegible]

WATCHED HORSES, SLEIGHS.

Chelsea and East Boston 44 years ago in the winter time was famous as a speedway for the business men with their fast horses and sleighs. The races every afternoon furnished a great thrill. I recall [illegible] me a lesson in [illegible]. One man had a horse which he would always speed to the finish alone, never in a race with others. Of course, to me as a [illegible]

[illegible] the wind and [illegible] with us and we were going too fast for our own good, we might have managed better if we had to fight our way with the wind in our favor and the tide against us." What a lot of sound philosophy in that old man's remark.

DEPLORES RADIO MUSIC.

Among my boyhood pleasures was participation in [illegible] musical, preferably [illegible]. I really believe nothing outside of the grace of God and good parents contributes more to the enjoyment of life than music, not music served out to us by radio but music contributed by us for the enjoyment of [illegible]. I really believe that we are now entering into a period of almost complete [illegible] of worthwhile music, and the radio is bringing it about, just as baker's bread and canned soup and prepared food are gradually doing away with the art of home cooking. I can think [illegible] nothing that so [illegible] me as a boy as little musicales and theatricals about the parish. I wish something might be done to revive both, otherwise we shall be bored to death by the overpowering mechanism of our time.

EPISCOPAL GOOD TIME

The Christmas party of the Diocesan [illegible] Service League will be held in the crypt of St. Paul's Cathedral at 2 p. m. [illegible] Wednesday of this week. [illegible] occasion is [illegible] of [illegible] monthly meetings [illegible] league. It will be of [illegible] two character [illegible] the usual custom. Missionaries from the field [illegible] give illuminating [illegible] observance of Christmas at the various mission stations.

FAMOUS TRAVELER IN CHINA.

Josef Washington Hall, whose pen and platform name is Upton Close, and whose career [illegible] has [illegible] adventurous [illegible] had contact," speaks at the Old South Forum Sunday afternoon on "What's Happening in China," a topic which he [illegible] to discuss as [illegible] his remarkable book, "The Revolt of Asia," well know[n].

CHURCH HEAD RECOVERING

The Rev. E. T[illegible], executive secretary of [illegible] setts Federation of C[illegible], [illegible] of danger from a serious attack of pneumonia, and expects to [illegible] his office soon. His illness prevented his presence at the 20th anniversary of the Federal Council of Churches in Rochester last week.

PERSONAL HOLY LAND TALK.

"Great David's Greater Son" is the title of a Christmas cantata to be presented at the [illegible] Congregational Church [illegible] and West Newton st., tomorrow morning. The Rev. John T. [illegible] will speak on the Near East Relief. "The Land Where Christmas Was Born" is the title of [illegible] illustrated with pictures by the pastor, the Rev. Herbert Jump, in the evening.

FEDERATION PRESIDENT

Dr. Robert Watson will preach tomorrow morning at [illegible] Presbyterian Church, [illegible] on "[illegible] Great Expectations: How They Can Be Fulfilled and by Whom." In the evening he will speak on a backslider who went a [illegible] way off.

BETTER TO GIVE THAN TAKE

Sunday school members at the [illegible] Corner Pilgrim Congregational Church are preparing in their own way to present gifts to the church tomorrow evening. The [illegible] is in charge of Mrs. Arthur H. Merritt, who has served as Sunday school teacher and superintendent for 19 years.

NOVENA AT ST. STEPHEN'S

The Rev. Charles B. Gaffney of Ss. Peter and Paul's Church, [illegible] Boston, will be the preacher at the [illegible] devotions in honor of St. Theresa held at St. Stephen's Church, North End, the home of the Little Flower [illegible] December 24 [illegible]

[illegible] Dr. Reinhold Niebuhr [illegible] Sunday [illegible] one of the outstanding [illegible] he will speak on [illegible] What Is It?"

COUNCIL HEAD HAS UNIQUE MENTALITY

Bishop Francis J. McConnell of the New York Methodist area, the recently elected president of the Federal Council of Churches of Christ in America, has uncovered the universe, according to one of his admirers.

The bishop is [illegible] as a [illegible] and an outstanding [illegible]. Those who know [illegible] every [illegible] work on these [illegible].

WANTED MAN OF FACTS

In [illegible] a successor to the Rev. S. Parkes Cadman, the Federal Council turned to a man whom they were sure not only had the facts of the modern religious order, but also the sociological facts. The council, however, was not content with a man who simply knew facts and could state them; they wanted a man who had outstanding executive ability coupled with the rare quality of courage and who could fearlessly carry on reform campaigns when [illegible] upon by the council.

Bishop McConnell began his higher education at Boston University and under Professor B. P. Brown became intensely interested in philosophy.

He has been acting bishop of the Denver area, the Pittsburgh area, and New York.

STEEL INVESTIGATION

While in Pittsburgh he was chosen on a committee of the World Church Movement, the predecessor of the Federal Council, and asked to make a study of the steel industry. He and his associates knew they had little experience in that kind of investigation, and [illegible] employed, therefore, experts who dug out facts. Today the Federal Council and World Church Movement are given credit for arousing public sentiment until a reorganization of the great steel industry was brought about.

TURNED TO SOCIAL REFORM

While at Boston University McConnell was persuaded to turn his mental machine to the social order, and was soon writing books and speaking on social programs [illegible]. He helped make [illegible] Methodist [illegible] creed, a powerful and clear statement which was first adopted by the Methodist denomination and later taken with but a few changes and additions by the Federal Council of Churches. The bishop is a fighter for economic justice.

For four years he was president of DePauw University in Minneapolis, and demonstrated his ability as a leader of men.

Two of his latest books are "Is God Limited?" and "A Christlike God." He is soon to have a book on Humanism, and one on the philosopher, Borden P. Brown.

Movie Machine on Trial in Church

The First Universalist Church in Stoneham is as yet uncertain whether to accept a fine new moving picture machine from a generous friend. The congregation has never had to consider such a proposition before. Is it proper? Is it helpful? Can it serve the cause of religion? These are vital questions [illegible] The Rev. [illegible] Stoneham [illegible] machine ample opportunity to demonstrate its serviceableness in a series of Sunday afternoon vesper services beginning tomorrow afternoon. If after five of these occasions the [illegible] people show signs of enthusiasm, and the gatherings grow in size the expensive gift will be accepted with gratitude.

Common Cause Forum

John A. Breen will lecture tomorrow [illegible] Union Hall, Berkeley and Appleton sts at 8 o'clock. "The Conflict Between Companionate and Sacramental Marriage" is his subject. The musical program will begin at 7:30. This Common Cause Forum will be addressed a week from tomorrow by Mr. David Goldstein on family life.

Over One Hundred Thousand Converts

"Visitation Evangelism" will be given an opportunity on a city-wide scale to demonstrate its effectiveness next February when Dr. A. Earl Kernahan will conduct a campaign of visitation under the direction of the Greater Boston Federation of Churches with more than a hundred churches taking part. A report of Dr. Kernahan's evangelical efforts gives the figures as 165,100 people won to Christian decision and membership in the churches by their own choice in the last 5½ months of his work in many parts of the country.

Dr. Joseph F. Newton Preaches at Trinity

The annual service in memory of Bishop Phillips Brooks will be held tomorrow morning at Trinity Church, Copley sq. Dr. Newton will preach at 11 o'clock. A choral service will be held at this church at 4 o'clock under Dr. William E. Gardner. The Rev. Gardner M. Day will deliver the fourth of a series of sermons on the Lord's Prayer in the evening.

All members of the Crawford St. Synagogue, Roxbury, who are interested in seeing a scrap of paper go up in flames will attend the ceremony of burning the mortgage tomorrow afternoon at 4 o'clock.

Distinguished guests from the district and from other localities will be present. Governor Alvan T. Fuller has been invited. The mortgage was actually paid last week, but the celebration of the event has long been set for December 16.

On Monday evening also the program continues. In addition to the destruction of the mortgage papers, will be the unveiling of a bronze tablet on which are the names of all who helped and contributed toward lifting a burdensome debt. On Monday evening there will be a banquet followed by entertainment and dancing. Much credit will be due the committee on arrangements which includes the following persons: Samuel Pearlman, chairman; A. H. Sacks, secretary; Morris Polcner, treasurer; L. H. Steinberg, S. Rosenberg, Ellis Holzman, Charles Burtman, Louis Avedon, Abraham Banter, Louis Ober, May Rabinowitz, Louis Burack, S. C. Brilliant, Abraham Snider, Benjamin Snider, George Goldstein, Benjamin Sacks, Harris Levine, Louis Baker, H. E. Levine, Harris Poorvu and Harry Greene.

BUY YOUR CASE OF MOXIE NOW FOR CHRISTMAS

Christmas is almost here

Send your name to the Good Fellow Editor

CHURCH SERVICE DIRECTORY

SPECIAL SERVICE

HOUR OF ORGAN MUSIC
At FIRST CHURCH IN BOSTON
Sunday at 4:30 P. M.
MR. WILLIAM E. ZEUCH, Organist
PROGRAM FOR DECEMBER 16

PRELUDE—The Mastersingers. Wagner
SOEUR MONIQUE Couperin
REVERIE Lemare
LIFT UP YOUR HEADS Karg-Elert
CHRISTMAS IN SICILY Yon
OFFERTORY ON TWO CHRISTMAS HYMNS Guilmant
CHRISTMAS EVENING. Mauro Cottone
ARABESQUE NO. 2 Debussy
WHEN DUSK GATHERS DEEP. Stebbins
TOCCATA—5th Symphony Widor
(Last Recital of the Present Series)
EVERYBODY WELCOME

OPEN FORUMS

UPTON CLOSE
Famous Author and Explorer
"What's Happening in CHINA"
Tomorrow at 3:15 P. M.
OLD SOUTH MEETING HOUSE
Con[illegible] by the MYRTLE JORDAN TRIO
[illegible] DOORS AT [illegible] FREE

The Distinctive Functio[n of the] Church
REV. ROBERT W. [illegible]
Parker Memorial, at 7 [illegible]
Rev. CHRISTOPHER R. ELLIOTT will pre[ach at] Bulfinch Place Church

Common Cause Forum
Berkeley and Appleton Sts.
SUNDAY, DEC. 16—8 P. M.
Lecturer John A. Breen
Subject: "Conflict Between Companionate and Sacramental Marriage."
CONCERT 7:30—8:00 P. M.
Debate Public Invited

BAPTIST

THE SINGING CHURCH
[illegible] St. Baptist (Singing Church), [illegible] PASTOR BROOKS [illegible] SERMON [illegible] QUESTIONS." Come early for a seat.

BAPTIST

FIRST BAPTIST CHURCH
Commonwealth Ave. at Clarendon St.
Rev. Harold D. Major, D. D., Pastor
[illegible] A. M. Bible School. Classes for all ages
[illegible] A. M. Worship. Sermon by Dr. [illegible] Newton Theological Institution [illegible]
6:15 P. M. Young People's Society of Christian Endeavor
7:30 P. M. Worship. Sermon by the Pastor—"Spiritual Blessings."

CHRISTIAN SCIENCE

THE FIRST CHURCH OF CHRIST, SCIENTIST—
The First Church of Christ, Scientist, the Mother Church, Falmouth, Norway and St. Paul Sts., Boston, Mass. Sunday services at 10:45 A. M. and 7:30 P. M. Subject of Lesson-Sermon: "God, the Preserver of Man." Sunday School at 10:45 A. M. Testimonial meeting every Wednesday evening at 7:30.

UNITARIAN

FIRST CHURCH IN BOSTON
—1630—
(Berkeley & Marlborough Streets)
REV. CHARLES E. PARK
Minister
9:45 A. M.—SUNDAY SCHOOL
11:00 A. M.—MORNING SERVICE
SERMON BY DR. PARK
Vested Choir of 33 Voices
[illegible]
All seats free at all services

Arlington St. Church
Boylston and Arlington Sts.
Arlington St. Subway Station
Samuel A. Eliot, D. D.
Minister
11:00 A. M., Morning Service
[illegible] FREEDOM?"

VEDANTA

The Chapel of the Vedanta Centre
375 Beacon St. (Audubon Rd.)
SWAMI PARAMANANDA will speak at the Vedanta Centre, 375 Beacon St., Sunday 11 A. M., "Incarnation and Reincarnation"; 3 P. M., "Healing in Meditation." Tuesday 8 P. M. Class lecture. All welcome. Tel. Back Bay 6027.

Won't you do your bit?

EVERY day the American publishes two thrilling and interesting stories by authors of recognized standing Here you can find the latest serial fiction published in generous installments each days.

Fiction Page

This Day in Our History

ON the 15th of December, 1871, a commission, composed of men from Italy, Brazil and Switzerland, met at Geneva, Switzerland, to hear the claims of damages the United States had entered against England for fitting out Confederate ships.

The RISE OF LOTTA CRABTREE

Remarkable Story of Actress Boston Knew Well

By CONSTANCE ROURKE

CHAPTER 12

SEEKING an emphatic exit perhaps, early one morning at the Mission Lola Montez had married Patrick Hull, tall, reddy, likable enough in a rough fashion, a politician—married him, as she said, because he was the best story-teller she had ever known, and went at once to Sacramento for an engagement. The story of her season there is hardly clear.

Every one had now begun the game of burlesquing her tempestuous papers were full of

stories. According to

marched to the

Who had

lenged him to a duel with

fire pence or the

tablets in a box, one of which was deadly poison. At least

in Sacramento was stunned

appearance at

from an unlu

A modest young

preceding her by a

captivated the town

Tole. When

ward by

You Must" and Woodman Spare that Tree. The miners had been

melted to tears. The unwonted mood of mildness grew.

At a near-by camp they offered the songstress an immense nugget of gold, rough like themselves, they humbly said, and hoped that she would accept it. This was perhaps not the best moment for the spider dance or for a worldly rehearsal of revolutionary life in foreign lands.

So Lola Montez arrived in Grass Valley shorn of glory, trailing sufficient clouds of wickedness. She would have been humble, but she was nothing of the kind. Learning

Within a Brief Space She Had Created Somewhat of a Salon

Within a brief

created something of a

small cottage, drawing

lowest and most interesting

young men of all

the Lola

nephews of Victor Hugo.

flounce out

gaiety

with her

tail.

would profit

daybreak

who plainly set

of the hilarity

than 60 years

irony for the

a different tone.

every beer

heard, of

scrap of

young men

served for the

champagne-brandy and

drink; all the new fancy drinks

Isle drove as fast as

the company heard of one

fruit and occasionally a pudding

a Spanish dish comprised

bies, and everyone smoked

Lola strolled through the streets

smoking, and danced the spider

dance in her own house

By all the rules, at least the women

of the village

lowed Lola Montez. There was indeed a pause, a struggle, then into

Small Lotta Crabtree Had Red Hair and Merry Black Eyes

Lola maintained a picturesque style and played with children

was small Lotta Crabtree with her red hair, merry black eyes, and irrepressible laugh, of the nuisance-making sort, who claimed special interest. Lotta was shy at first, but Mrs. Crabtree let her several days at a time at Lola's cottage, though as a rule she hardly permitted the child out of her sight

The two fantastic figures were full of oddity. Severely conventional Mrs. Crabtree always was, and all her life Lotta kept to prescribed ways in incredible innocence. It may be doubted whether she ever knew more than the faint outlines of Lola's career. Yet undoubtedly Lotta grew livelier with her strange new exciting companion.

Lola taught her to dance; and though that imperious spirit would never have admitted it, Lotta had a far truer sense of rhythm than Lola herself ever had. Lotta's tiny feet learned the intricacies of a few ballet steps. Liking innovation, Lola had picked up fandangos and hickland flings; these, too, she taught Lotta in sudden gusts of pleasure

Every day the child learned to sing small ballads; with her she learned to ride horseback. Through the streets of the village over a lovely hill of color into deep forests, Lola dashed with Lotta on the saddle in front or on a pony at her side. In a blacksmith's shop at Rough and Ready, Lola stood the

child on an anvil, clapped her hands, had her dance before a little crowd and declared that she must go to Paris.

Lotta lost her shyness, and flew in and out among a crowd of strolling players who were steadily drawn to Grass Valley, and who stayed for an hour or two if they disdained wit or character; if they were dull, they quickly departed

An entertainer came through who rang his own bell and announced a show, beat his own drum, and impersonate 32 different characters, including Webster and Daw's Poplet, a whose assortment of gold-ring Zeros, Yankee, Dutch, Scotch, Irish Dromios, and a few personified rats from Pike County Missouri and a scattering of love-sick damsels sieve-like curves. The shouting Seven Pipes of Pipeville ,with the last theatrical news from San Francisco, with his comic bundle of songs, and a new sheaf of impersonations

Not only Lotta but her mother learned fragments of songs, bits of burlesque, touches of impersonation. Occasionally joining the crowd, Mrs. Crabtree again found herself on the fringe of theatrical life, listening eagerly to theatrical news, fending its attraction, for at bottom she still distrusted these vagrants

Copyright, 1928, Harcourt, Brace & Co., Inc

To Be Continued Monday.

Do You Know—

The recent burrican which started in the West Indies did thirty million pounds' worth of damage, more than ever before caused by one storm.

Canada has 273 millionaires in a population of 9,500,000. This is a record for the British Empire.

Nervous diseases are much more prevalent among brain workers than among other sections of the community.

Lace-making was introduced in the year 1561, at St. Annaberg, in Saxony, by Barbara Uttmann. The first establishment of lace manufacture in England is said to be due to some refugees from Flanders, who settled in the village of Cranfield, in the west of the county of Bedford, adjoining Buckinghamshire.

184 HOSPITALS AND INSTITUTIONS ARE USING FATHER JOHN'S MEDICINE FOR COLDS AND BODY BUILDING

Father John's Medicine is now being used in 184 hospitals and institutions from coast to coast in the United States and Canada.

During its 73 years of success in the treatment of colds, throat troubles and as a body builder, Father John's Medicine has come to be recognized in a great many hospitals and charitable institutions as having great value. Because it is guaranteed free from alcohol or drugs in any form, doctors recommend it

Father John's Medicine FOR COLDS AND BODY BUILDING

No Alcohol or Dangerous Drugs

As you like it! When you want it! SERVICE The Metropolitan Boston City Ice Co. Phone HIG. 1585

"Eddie," Cried Out Bernice

'Blue Blood and Red' Serial

By ROBERT TERRY SHANNON

CHAPTER 41

"DO you want to run me?" he demanded. "You say you

about me, yet you're going to

the one thing that will put me in

a

county.

"But I'm leaving

tested, 'I'm not

your house"

He tried to

with

But

a bad opinion of

brought you down

me a dizzy head

it was secret

think

I want

in her own

country No, I'll stay close by. If,

your whole life is at

in mine I'm sure

big happiness just

are"

"But I tell you it's important—"

"When you talk

said meditatively. "I wonder how

I can love you so

think it is nice for you to

good to acknowledge

friends" What gives you such a

swelled head" I am just as good as

you are, I tell—every bit"

Her charges stung him with humiliation. Falsely, she was putting him in the shoes of a hypocrite. He told himself that he was spurning all that was sordid in his past; not that he was turning against old friends but none of this he was able to put into language that would penetrate her passion-beaten understanding.

"I'm not high-hatting you, Bernice," he said, "but you don't get my angle—that's all."

Her eyes softened.

"I'm crazy about you, Eddie, and whatever you do, I'll stay the same, that's the way I'm built."

She pressed a clinching hand quickly to her breast. "It's in me—here!"

The situation was hopeless. Eddie's cold realization that he would have to stand firm and not be swept off his feet by this fatal catastrophe of love, gave him, suddenly, the outward poise of negligent coolness.One thing he could not do—he could not beg her, he could just plead. And, after all, he could not believe are really meant to cause him unhappiness.

"All right, Kid," he said, with a sudden smile that masked his feelings. "You'll just have to do the best way you can. I'll have the horse hitched to the buggy and I'll drive you into town myself."

It was the quickest way to get rid of her. Now, when she knew she could not stay under his roof the keen edge of her first disappointment grew dull; she was even able to laugh a bit and exclaim naively over the unfamiliar objects of the country.

With her bags in the back of the buggy, they drove along the dirt road toward town, and resolutely thrusting all aprehension out of his mind, Eddie was able to create a small, artificial interest in her presence.

He laboriously steered her mind away from the hectic discussion of her mad pursuit of him. There were a thousand bits of news from the city that she could tell him—but she had no real interest in this

Nevertheless, he urged her to regale him with new information about the death of the Big Guy and the dissolution of the mob. He even seemed interested when she told him that the money she now possessed had been earned by a small beauty

Depression Came Over Her and Eddie Shared in the Gloom

Depression came over her and Eddie shared it.

The gloomy thought came to him that he was hopelessly distant from being the worth while man, the man among men—that Marian had sought to arouse him into being. His whole situation, now, made him feel cheap.

He was the murky type . . . a man who attracted the wrong kind of women . . . Clawing hands reached out to him from his past and sought to restrain his escape . . . he felt seared with crimson scars.

But his unhappiness was not concealed: it was printed all over him and Bernice, looking at him sideways, seemed to grow calmer. When

"Tiger Love" Nears a Crisis

By EUSTACE HALE BALL

CHAPTER 58.

The Rajah was leading Meredith forward through the guests now

Already the soft g

a twilight lantern

small

Two powerful rays of light flashed upon the great tapestried doorway

as Meredith

command

to enter the arena of the

Rajah

The

Meredith

Kan-kura-Din's prop

had been exceeded during

wondering at the

caution to her

was paid over taught

sance childhood, to even the

sion of a heart-broken soul

music swelled and diminished

We Have Broken the Bars on Her Window and She Must Slide

"Harem—Roala's bedroom—when

she rests she will find ropes hid

door. We have taken the bars on

her window and she must slide

soon We will await below. Tell

her."

Raja Vasa strolled into the face

of Salima who merely glared at

him in hate.

"You understand, my beautiful

lady of grace?" he purred. "It is

better than even I, in my clever-

ness, could have planned It suits

our purpose in every way."

The woman shook her head

"I desire only her death . . . and

the prince."

The premier shook his finger

in

"Dear Salima, you are too impet-

uous Why soil your hands with

blood when so easy to

to be slain as she starts to

escape through the window of her

bed room I will have all my

guards located on that side of the

palace They will capture and

accuse the white American, and her

friends who may attempt to help

her It is so simple that I

Thus we rid you of the girl and

I will rid myself of the man

Roala Looked Up and Gasped With a Choking Sensation

Roala looked up and gasped with

a choking sensation as she saw

Meredith seated on the golden

throne

the very

of the Ra

throne. His

face, to her—that he should have

mysteriously appeared within arm's

reach!

If I could only warn him!" she

thought. "The prince may slay him

before my sacrifice . . . I would die

a hero and more

But Hindu

that

thing man had been engaged

entered the

Then turning to Mer

"Sahib, me in the

and

see, I forbear thee."

To his

a hard

necklace of priceless beauty

he draped the strands about

throat and

her

and

her to a standing posture

Then, with the

American

two

The Rajah had

Abadar the most powerful

all of India. You may salute him in

The Swift, Discerning Eyes of the Girl at His Side Quickened

The swift discerning eyes of the

girl at his side quickened.

"Who was that?"

"Oh, some people I know." Eddie

said, evasively

"That girl—what's her name?"

He was silent.

"She is the girl," Bernice said,

slowly, "that is the one you want

to marry."

"Don't be silly!"

"I had a good look at her face,"

Bernice said, softly, more to herself

than to Eddie. "I won't forget her.

Tell me, Eddie, please—what is her

name? Where does she live?"

Bernice was like a stick of dyna-

mite—Eddie really would have to

handle her carefully.

If her love was violent—her jeal-

ousy would be equally explosive.

True, there were moments when

she seemed to possess reasonable-

ness, but always she was

ous as a vol

meant to soot

thoughts

"If you're going to

girl you meet in

my sweetheart

you're going to keep

me," he told her, with mild acer-

bity. "The people you

neighbors of mine"

"What's their name?"

"Their name is Thorndike," he ad-

mitted, and wondered if he had not

made a mistake in

that

of the truth

"See, that's the girl all right"

Bernice said in an undertone

that doesn't matter, dearie

don't want to cause you trouble

I just want to be good to you"

The buggy creased

road and Bernice retreated

into a moody silence.

Copyright, 1928, King Features Synd., Inc

(Continued Monday)

The boarding school miss will welcome a pair of tailored lounging pajamas of velveteen to wear at an exciting fudge party. Coming in delightful shades, these chic garments are rendered doubly charming by their shawl collared coats,

parlor in which she owned a

interest Her

be diverted long

terest.

"Ah Eddie, why do we

foolishness? How can I be

ed in th

ner and my

you do?

this day—to time

Eddie, all at once, felt his

face, felt a

He put

side of the road to let an

ing automobile pass him.

In the front

father, was Marian

She saw him,

as he lifted his

swift vision of

door, hope

Eddie, in

have he,

Dembo

ognizing

his inner distress

parlor in which she owned a hat interest Her mind, thank heaven, was to be diverted long from its real interest.

"Ah Eddie, why do we waste time on foolishness? How can I be sure—sure—sure in the bottom of my heart and my brain that you do not love me? I will tell you this day—to time out of mind—"

Eddie, all at once, felt his heart leap, felt a terrible relief in his face. He put his arm around the side of the road to let an approaching automobile pass him.

In the front seat sitting beside her father, was Marian

She saw him, and

as he lifted his hat in a

swift vision of

door, hope

Eddie, in

have he,

Dembo

ognizing

his inner distress

"Tiger Love" Nears a Crisis

By EUSTACE HALE BALL

CHAPTER 58.

The Rajah was leading Meredith forward through the guests now

Already the soft g

a twilight lantern

small

Two powerful rays of light flashed upon the great tapestried doorway

as Meredith

command

to enter the arena of the

Rajah

The

Meredith

Kan-kura-Din's prop

had been exceeded during

wondering at the

caution to her

was paid over taught

sance childhood, to even the

sion of a heart-broken soul

music swelled and diminished

We Have Broken the Bars on Her Window and She Must Slide

"Harem—Roala's bedroom—when

she rests she will find ropes hid

door. We have taken the bars on

her window and she must slide

soon We will await below. Tell

her."

Raja Vasa strolled into the face

of Salima who merely glared at

him in hate.

"You understand, my beautiful

lady of grace?" he purred. "It is

better than even I, in my clever-

ness, could have planned It suits

our purpose in every way."

The woman shook her head

"I desire only her death . . . and

the prince."

The premier shook his finger

in

"Dear Salima, you are too impet-

uous Why soil your hands with

blood when so easy to

to be slain as she starts to

escape through the window of her

bed room I will have all my

guards located on that side of the

palace They will capture and

accuse the white American, and her

friends who may attempt to help

her It is so simple that I

Thus we rid you of the girl and

I will rid myself of the man

Roala Looked Up and Gasped With a Choking Sensation

Roala looked up and gasped with

a choking sensation as she saw

Meredith seated on the golden

throne

the very

of the Ra

throne. His

face, to her—that he should have

mysteriously appeared within arm's

reach!

If I could only warn him!" she

thought. "The prince may slay him

before my sacrifice . . . I would die

a hero and more

But Hindu

that

thing man had been engaged

entered the

Then turning to Mer

"Sahib, me in the

and

see, I forbear thee."

To his

a hard

necklace of priceless beauty

he draped the strands about

throat and

her

and

her to a standing posture

Then, with the

American

two

The Rajah had

Abadar the most powerful

all of India. You may salute him in

The Swift, Discerning Eyes of the Girl at His Side Quickened

The swift discerning eyes of the

girl at his side quickened.

"Who was that?"

"Oh, some people I know." Eddie

said, evasively

"That girl—what's her name?"

He was silent.

"She is the girl," Bernice said,

slowly, "that is the one you want

to marry."

"Don't be silly!"

"I had a good look at her face,"

Bernice said, softly, more to herself

than to Eddie. "I won't forget her.

Tell me, Eddie, please—what is her

name? Where does she live?"

Bernice was like a stick of dyna-

mite—Eddie really would have to

handle her carefully.

If her love was violent—her jeal-

ousy would be equally explosive.

True, there were moments when

she seemed to possess reasonable-

ness, but always she was

ous as a vol

meant to soot

thoughts

"If you're going to

girl you meet in

my sweetheart

you're going to keep

me," he told her, with mild acer-

bity. "The people you

neighbors of mine"

"What's their name?"

"Their name is Thorndike," he ad-

mitted, and wondered if he had not

made a mistake in

that

of the truth

"See, that's the girl all right"

Bernice said in an undertone

that doesn't matter, dearie

don't want to cause you trouble

I just want to be good to you"

The buggy creased

road and Bernice retreated

into a moody silence.

Copyright, 1928, King Features Synd., Inc

(Continued Monday)

Depression Came Over Her and Eddie Shared in the Gloom

Depression came over her and

Eddie shared it.

The gloomy thought came to him

that he was hopelessly distant from

being the worth while man, the man

among men—that Marian had

sought to arouse him into being.

His whole situation, now, made him

feel cheap.

He was the murky type . . . a

man who attracted the wrong kind

of women . . . Clawing hands

reached out to him from his past

and sought to restrain his escape

. . . he felt seared with crimson

scars.

But his unhappiness was not con-

cealed: it was printed all over him

and Bernice, looking at him side-

ways, seemed to grow calmer. When

Bisch on Reducing

By L. E. Bisch, M.D., Ph.D.

Famous Authority on Health and Psychology

WOMEN are not forever to be bothered by the problem of reducing. Often, indeed, they are actually not overweight. But reduce they must. The boyish form has become almost a kind of obsession.

To try to reduce below your average, standard weight is, however, dangerous. I would you become ill from it. The best rule to follow is to draw on. In the process of reducing below what you should be you will find a weak feeling yourself

No woman should be

however, for wanting to reduce if

is definitely overweight.

What all physicians criticise, though, are some of the methods which women employ to accomplish this

The taking of drugs is certainly to be deplored and in this connection special mention should be made of thyroid extract, although it is not strictly a drug, but a gland product.

Thyroid pills and capsules—and these are manufactured from the thyroids of horse and sheep—certainly work as reducing agents in many women since they speed up metabolism, that is, they increase the breaking-down processes in the body

But under no circumstances should thyroid, or any drug for that matter, be taken unless it be prescribed by the doctor, is taken exactly as he says, and the patient continues under his care.

The heart is very easily affected by thyroid and I have seen several cases where improper use of thyroid weakened the heart to a dangerous extent and produced alarming nervous symptoms.

Exercise and diet are the best all-round reducing agents as well as the most harmless known

It should be borne in mind that the bulk of the food is not as important as its

A small

tains about as many calories as a plate of tomato and lettuce, a glass of the latter will satisfy the sensations of hunger better while the former will put on weight

Overweight people should avoid as much as possible fats, milk sugars and starches. Instead, they should use lean pork, cause fat meats mix by the gastric and all cream.

Water should not be taken at meals except in very small quantities.

If one gets very hungry at meal time it is a good plan to eat six times a day instead of three, each time with a small amount and so spoiling the appetite, for a hearty meal. The sum-total number of calories of these six meals will and should be less than that of three heavy ones.

Exercise also helps reducing, but that is what women are often reluctant to take.

Often people complain that exercise makes them more hungry than ever. This is because they are exercising too strenuously. Simple, motonous exercises, like the "dully don't" are best. In fact, there is danger to fat people from overstraining at violent exercise.

BUY YOUR CASE OF MOXIE NOW FOR CHRISTMAS

5538

A NEW DOLL SET

Any little doll mother may not only make dolly's clothes, but those of her friends as well, if she sews by the pattern given below. The doll may be of cloth, cretonne or scraps of silk or satin. One or two colors are effective most used. For the rompers, cretonne or gingham is pleasing. Dolly will be glad of the dear little pockets in her rompers, and "Pierrot," the clown, will get quite a little thrill in his comfortable costume if his arms and legs are fastened so as to be movable.

The pattern comprising the doll and the garments is cut in 3 sizes, small, 12 inches; medium, 16 inches, large, 20 inches in length. The doll requires for a medium size ¾ yard, the rompers ⅞ yard, and the suit and hat 1¼ yards of 27-inch material.

Patterns mailed to any address on receipt of 12c in coins or stamps. Send number and size of pattern ordered with your name and address

Send 12c in coins or stamps for our UP-TO-DATE FALL AND WINTER 1928-29 BOOK OF FASHIONS Address all orders to Boston American Pattern Dept., Box 130, Times Plaza Station, Brooklyn, N. Y.

Daily Cross Word Puzzle

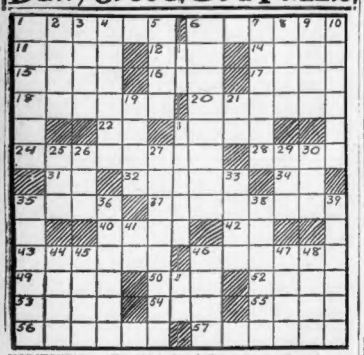

HORIZONTAL

1—grumbles
6—fortress
11—medicinal plant
12—Japanese statesman
14—joke
15—Indian tribe
16—edge
17—discoverer of Greenland
18—reoccupy
20—caper
22—regarding
23—narrow board
24—liberal
28—garden tools
31—perform
32—recede
34—exist
35—roar
37—fire
40—border on
42—thus
43—glider
46—associate
49—story
50—the whole
52—dull, lethargic
53—spirit
54—also
55—land measure
56—cuddle
57—laborer

Herewith is the solution to yesterday's puzzle.

A	R	T		S	T	E	V	E	N	S	O	N
P	O	R	E		A	G	E	D		I	D	A
E	B	E	R	T		O	N	E		P	E	T
		S	A	G	A	S		U	N	A		H
H		D	O	R	C	A	S		I	O	W	A
A	H		T	R	A	P		T	R	A	I	N
W	O	N		E	N	O	C	H		R	E	I
T	W	E	E	D		R	O	A	D		N	E
H	E	B	E		S	T	A	M	E	N		L
O		L	A	C		L	E	N	I	N		
R	O	E		I	R	A		S	I	D	O	N
N	I	P		D	U	S	E		S	E	R	E
E	L	I	Z	A	B	E	T	H		S	A	W

VERTICAL

1—place of worship
2—network
3—native metals
4—foolish
5—father
6—fulfil
7—scabbard
8—rent
9—layman
10—surplus
13—seventh musical note
19—plateau
21—sun god
23—burn
25—fuss
26—at this time
27—unyielding
29—simpleton
30—ostrich
33—rest
35—hurry
36—dormant
38—monetary unit
39—legal adviser
41—part of "to be"
44—cabbage
45—exclamation
46—stream
47—bolt
48—monster
51—behold

Copyright 1928, by King Features Syndicate, Inc.

BRINGING UP FATHER

A Whole Pie

By George McManus

OH-I KNOW YOU ARE GOING TO BUY SOME PIE FROM THIS BOOTH-
YOU DON'T KNOW ANY-THING-
PIE 10 CENTS
THIS ISN'T A BAZAAR- IT'S A ZOO-
IN MY LITTLE BLUE HEAVEN-
YOU'RE RIGHT- I WANT A WHOLE PIE
PIE 10 CENTS
GEO MCMANUS
12-15

© 1928, by Int'l Feature Service, Inc. Great Britain rights reserved

GOOD TIME GUY

That Settles Him

By Frank Smiley

GUY'S DETECTIVE HAS BEEN ON THE TRAIL AND HE'S REPORTING...
TELL ME, WHAT DID YOU FIND OUT ABOUT MARY LARFER?
PLENTY— SEVEN MEN HAVE BEEN AFTER HER, THEIR ATTENTIONS— NOW THERE ARE EIGHT, AND THEY'RE ALL MAD ABOUT HER!
GRIMMINY CRICKETS! SEVEN RIVALS BEFORE— AND NOW EIGHT!
THAT'S RIGHT! AND NOW I'M RESIGNING MY JOB WITH YOU!
DON'T LEAVE ME LIKE THIS! AT LEAST TELL ME WHO THE EIGHTH RIVAL IS!
THAT'S A CINCH! I'M THE GUY— I FELL IN LOVE WITH HER MYSELF!
— AND NOW THERE ARE ONLY SEVEN! YOU MAY BE A DETECTIVE, BUT NEVER TRY AGAIN TO SEE IF MY GIRL WILL RESIST AN OFFICER!
FRANK SMILEY DICK HUEMER

© U. F. Fs. Cor.; Copyright, 1928, by Metropolitan Newspaper Service

POLLY AND HER PALS

Ashur's a Goose for Not Ducking

By Cliff Sterrett

I'M THROUGH, AN' SO'S ASHUR URL PERKINS' BIRD IMITATIONS!
NOW, PAN! CAM YER-SELF!
TWEET TWITTER TWEET EET
DON'T INTERRUPT HIM NOW! HE'S RIGHT IN THE MIDDLE OF HIS "LINNET'S LOVE SONG."
LOVE SONG, ME EYE!
TWEET
TWEET
THIS HERE'S HIS "SWAN SONG."
CLIFF STERRETT 12-15

© 1928, by Newspaper Feature Service, Inc. Great Britain rights reserved.

GOLDBERG'S CARTOONS

A Beast of Burden

Copyright, 1928, by R. L. Goldberg

By Rube Goldberg

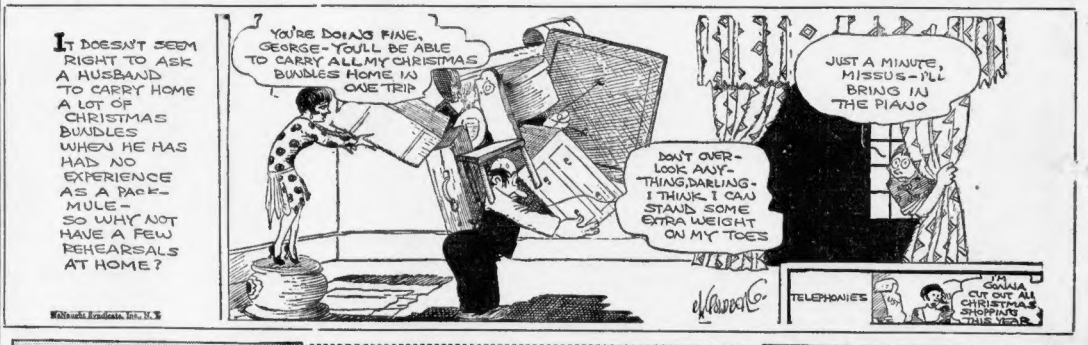
IT DOESN'T SEEM RIGHT TO ASK A HUSBAND TO CARRY HOME A LOT OF CHRISTMAS BUNDLES WHEN HE HAS HAD NO EXPERIENCE AS A PACK-MULE— SO WHY NOT HAVE A FEW REHEARSALS AT HOME?
YOU'RE DOING FINE, GEORGE- YOU'LL BE ABLE TO CARRY ALL MY CHRISTMAS BUNDLES HOME IN ONE TRIP
JUST A MINUTE, MISSUS- I'LL BRING IN THE PIANO
DON'T OVER-LOOK ANY-THING, DARLING- I THINK I CAN STAND SOME EXTRA WEIGHT ON MY TOES
PLONK
TELEPHONIES
I'M GONNA CUT OUT ALL CHRISTMAS SHOPPING THIS YEAR.

Wallgren Syndicate, Inc., N. Y.

SKIPPY

Not to Be Flattered

By Percy Crosby

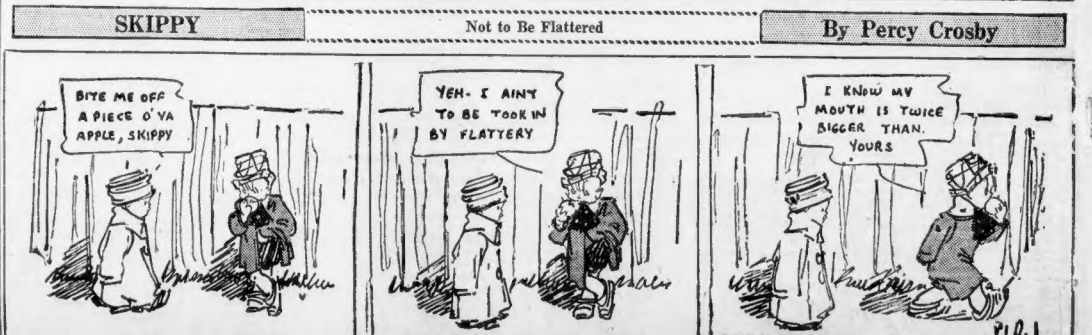

Copyright, 1928, Percy L. Crosby, Central Press Assn., Inc.

NOW AT NEIGHBORHOOD THEATRES

ALLSTON

PUBLIX ALLSTON — "SUBMARINE" Starring Jack Holt. Vitaphone Specialties Sun.—"THE TERROR" Continuous Today 2 to 10:30

PUBLIX CAPITOL COMMONWEALTH AVE — Norma Talmadge in "A WOMAN DISPUTED" Gary Cooper in "BROTHERLY LOVE." Orchestra by Finos Condesting, Sen., Billy Glason in Person

CAMBRIDGE

CENTRAL SQ. CAMBRIDGE — A Sound Picture "SUBMARINE" Sunday "THE TERROR"

HARVARD TRI-CAM BRIDGE — Richard Barthelmess in "Out of the Ruins" Lew Cody, Eileen Pringle in "Boss Broadway"

PORTER PORTER SQUARE THE PORTER WAY — Richard Dix in "WARMING UP" Helene Chadwick in "WOMEN WHO DARE" Sat. Nite to Fruit Nite

UNIVERSITY PORTER 4560 HARVARD SQ. — Phyllis Haver in "TENTH AVENUE" Cohen and Fronick in "Plastered in Paris"

CHARLESTOWN

HOLLYWOOD MEDFORD HILLCREST — Wally Wales in "THE FLYING BUCKAROO" John Gilbert, Joan Crawford in "FOUR WALLS" Sound Pictures Soon

CHELSEA

PUBLIX OLYMPIA CHELSEA — AL JOLSON in "THE SINGING FOOL"

DORCHESTER

PUBLIX CODMAN SQ. DORCHESTER — Pola Negri in "THE WOMAN FROM MOSCOW" Sammy Cohen in "PLASTERED IN PARIS." Sup. Sen., "Varsity"

DORCHESTER THEATRE — Alice White in "SHOW GIRL" Rose Gibson in "CLEARING THE TRAIL" Sat. Nite—Gift Nite

PUBLIX FIELDS CORNER DORCHESTER — At Jolson in "THE SINGING FOOL" Vitaphone Presentations Fox Movietone News Sen., "WOMAN DISPUTED"

Telecoa MORTON — A Sound Picture William Haines in "EXCESS BAGGAGE" Vitaphone Acts 4 Shows—12-3-7-9

PUBLIX STRAND DORCHESTER — NORMA TALMADGE in "THE WOMAN DISPUTED" Synchronized with Sound and Music Additional Vitaphone Novelties Cont. Sat. and Sun.

GROVE HALL

Telecoa SHAWMUT — See and Hear the New Talkie "The Midnight Taxi" With Antonio Moreno, Helene Costello. Vitaphone Acts Continuous Today 12:30 to 6

JAMAICA PLAIN

PUBLIX EGLESTON SQ. — Joan Crawford in 'Our Dancing Daughters' "Padding Co-ed" Collegians Vaudeville 4 Acts Sat. Nite—Gift Nite

Telecoa JAMAICA — Big Double Bill at Every Show Sun and Mon the Sound Picture, "SUBMARINE" Buster Keaton in "THE CAMERAMAN" Cont. 1:30 to 6:00

MALDEN

GRANADA MALDEN — Norma Talmadge in "THE WOMAN DISPUTED" 5 Big Time Acts Large Free Auto Park

STRAND MALDEN — Vitaphone Production AL JOLSON in "THE SINGING FOOL" SPECIAL SUNDAY SHOWING Continuous 2 to 11 Mon., Tues., Wed., "Women They Talk About"

REVERE

PUBLIX REVERE BEACH BOULEVARD THEATRE — "SUBMARINE" A Sound Picture. 3 Vitaphone Acts. Fox Movietone News Sun.—"JAZZ MAD" 5 Keith Acts Vaudeville

REVERE BEACH

CRESCENT GARDENS — Geo. Bancroft in "The Docks of New York" "The Head of the Family" with All Star Cast Sun.—"SHOW GIRL"

ROSLINDALE

Telecoa RIALTO — The Talking Picture "VARSITY" Richard Barthelmess in "BUT BY THE BEING" Cont. 1 to 5:30—7 to 11

ROXBURY

Telecoa DUDLEY — D. W. Griffith's "BATTLE OF SEXES" with Phyllis Haver, Jean Hersholt, Don Alvarado in "THE APACHE"

Telecoa RIVOLI — Norma Talmadge in "THE WOMAN DISPUTED" With Movietone Sound Effects 3 Vitaphone Acts

SOMERVILLE

BEACON SQUARE CENTRAL — Jeanette Loff in "NOTHING TO WEAR" Lee Chaney in "While the City Sleeps"

PUBLIX CITY SQUARE OLYMPIA SOMERVILLE — Wallace Beery in "BEGGARS OF LIFE" With Synchronized Musical Accompaniment. Buzz Barton in "THE PIRATE KID" Big Time Vodvil

PUBLIX SOMERVILLE STRAND — Marion Davies in "The Cardboard Lover" Wm. Boyd in "SKYSCRAPER"

TALBOT AVE. TEELE SQ. SOMERVILLE — Lee Chaney in "While the City Sleeps" Jeanette Loff in "NOTHING TO WEAR"

SOUTH BOSTON

BROADWAY SOUTH BOSTON — Wm. Boyd in "POWER" "TENTH AVENUE"

PUBLIX SOUTH STRAND — Erie Von Stroheim's "The Wedding March" A Sound Picture Tim McCoy in "WYOMING" Sat.—Chiko Nite

SOUTH END

NATIONAL THEATRE TREMONT ST — Clara Bow in "THE FLEET'S IN." With Photofone Sound Newsreel Weeks In "THE FIGHTING KID" 4 Big Time Acts National Theatre Orchestra

WALTHAM

Telecoa CENTRAL SQUARE — A Vitaphone Talking Picture "The Midnight Taxi" With Antonio Moreno-Helene Costello Vitaphone Acts

EMBASSY MOODY ST — Return Engagement "MISS BOSTON" Winner of the Perfect Girl Contest. Fosters Photoplays Novelties Presentations and Vodvil

Telecoa WALDORF — On the Stage AUGUSTUS STOCK CO. in "THAT GIRL, PATSY" On the Screen — Josh Hall in "THE WATER HOLE"

TIM TYLER'S LUCK

Wait a While

By Lyman Young

LET'S SEE—WHERE WAS I?
YOU WERE SAVING YOU SUBSTITUTED THE DOLL, AND EVENTUALLY REMOVED THE SLEEPING GIRL FROM HER BED, JUST AS THE KIDNAPERS WERE ENTERING THROUGH THE WINDOW IN HER ROOM—
"OH, YES, THEN I CARRIED HER DOWN-STAIRS"
GEE, WHATLL I DO IF SHE WAKES UP?
I WONDER WHERE SPUD IS?
"I COULDN'T MAKE UP MY MIND JUST WHERE TO HIDE HER—"
I MUST HUNT A PLACE WHERE THEY CAN'T FIND HER—
W-WHERE DID YOU PUT HER? WHERE IS SHE?
WAIT'LL HE GETS THROUGH TALKIN' WILL YA?
LYM YOUNG 12-15

VANILLA and the VILLAINS

Put and Take

By Darrell McClure

EVERYTHING IS SWELL AROUND THE OL' PLANTATION—UNCLE ARCHIE, THE BIG PORK AND BEAN KING FROM PITTSBURGH, HAS ENDOWED HIS DEAR NEPHEW, STONEWALL, WITH A MILLION BUCKS—AND BOUGHT VANILLA'S TOMATO KETCHUP GUSHER FOR ANOTHER MILLION,
HERE, I FEEL BIGHEARTED—I'M GONNA GIVE EACH OF YOU GUYS A SACK OF DOUGH—DON'T SPEND IT ALL IN ONE DRUGSTORE
AND WE ARE GOING TO MERGE OUR MILLIONS, RETAINING THE BEST FEATURES OF EACH
AND SO THEY SPENT IT THUSLY—
COME, NO' SEBEN, BABY—GETS SHOES
SHET 'O MOUF, BOY—
COME AGIN, HALF-MOON
RATTLE CLICK
—AND I TRY SO HARD TO SUPPORT MY POOR OLD MOTHER HONESTLY—BUT I GET SUCH LITTLE PAY AND WORK SO HARD—AND THE WORLD IS FULL OF PITFALLS FOR INNOCENT YOUNG GIRLS—BUT YOU HAVE A KIND FACE, WHAT I CAN SEE OF IT—
OH, MY POOR CHILD—LET ME HELP YOU, DON'T BE TOO PROUD TO TAKE IT—
OH, WHAT A SUCKER! TUPPERTELL CYCLURE

BARNEY GOOGLE

Sparky Feels His Oats

By De Beck

THE WHOLE TOWN'S TALKING ABOUT THE PINKY WINKY BABY, THE BEAUTIFUL RACE HORSE THAT SUDDENLY APPEARED ON THE SCENE AND WHOSE TRAINERS INSIST IS HERE FOR THE SOLE PURPOSE OF RACING MR GOOGLE'S HORSE, SPARK PLUG.
NO ONE KNOWS, OF COURSE, THAT THE MYSTERIOUS OWNER WHO DOESN'T WISH HIS NAME TO BE KNOWN IS NONE OTHER THAN HORSEFACE KLOTZ WHO FEELS THAT BARNEY GOOGLE HAS DONE HIM GRAVE INSULT AND WHO WISHES TO AVENGE HIMSELF BY HAVING HIS HORSE BEAT SPARKY, BARNEY'S PRIDE AND JOY
IT SAYS HERE THAT PROFESSOR ZANANI, THE GREAT HYPNOTIST, IS TAKING A HAND IN THE TRAINING OF SPARK PLUG—BOY, IS THAT'S ON THE UP WE OUGHT TO BET ON BARNEY'S NAG—THAT GUY CAN WORK ALL KINDS O' MIRACLES
AH—THAT'S JUST A LOTTA NEWSPAPER TALK—THE GREAT ZANANI HAS TOO MUCH DIGNITY TO BE IN SPARK PLUG'S CORNER.
KEEP IT UP, PROFESSOR—THAT LAST MILE WAS ALMOST A RECORD
12-15

ABIE THE AGENT

The Dangerous Age

By Hershfield

=AND HE ROBBED MY LOFT, HA? I SUPPOSIN' HE'LL COME TO ME BESIDES, TO SAVE HIM!
THOUGH YOU DONE IT TO ME, I'LL HELP YOU IN COURT IF YOU CONFESS TO THE JUDGE =AND MAYBE GET MERCY
DID YOU ROB MR. KABIBBLE'S LOFT?
YES
ALONE =OR WITH A PARTNER?
ALONE =YOU CAN'T TRUST ANYBODY THESE DAYS

MARTHA LEE TELLS OF CULINARY SECRETS

TODAY I have for you the promised recipes which were demonstrated in the Martha Lee Kitchen by Angelo Di Matteo, steward and chef of the Hotel Arlington. Never was a finer lesson given in our kitchen and the recipes are as practical as they are delicious.

First Mr. Di Matteo prepared Antipasto Alla Italiana. For this 5 stalks of crisp celery were shredded into julienne (shoe string) pieces. Two heads of chicory lettuce could be used also was shredded, with 2 green peppers. These were combined and sprinkled with salt, pure Italian olive oil, tarragon vinegar and white pepper.

Next two pimentos were chopped and mixed thoroughly with the other ingredients. These were arranged on a bed of lettuce and decorated with sardines and radish roses round the edge.

Fillets of anchovies (put up in oil) were curled around the finger and in each curl was placed a large Spanish queen olive. Thin slices of Italian prosciutto (ham) and salami completed the decoration of the antipasto. To serve with this a head of crisp celery was cut in lengthwise strips so that the hearts, as well as the outside stalks, are served together. Americans could well take a leaf from Mr. Di Matteo's book in this, for 'most always a favored few get the tender hearts, while the others struggle with the outer stalks.

For Baked Oysters Pacific Mr. Di Matteo melted 4 tbsps. of butter in a heavy frying pan. To this he added ½ of a green sweet pepper, cut in small dice, 3 good sized mushrooms cut in lengthwise slices, ¼ of a small onion, finely minced, and salt to taste.

When the vegetables were tender a half-pint of freshly opened oysters was added to the pan and simmered until the edges curled. A bit of butter was put in an earthen individual baking dish and placed in the oven to heat.

A sprinkling of cracker crumbs and paprika was spread over the bottom of the dish. To the oysters was added another sprinkling of paprika and a tbsp. of cooking sherry. The oysters were poured into the dishes and baked in a hot oven for 10 minutes, after sprinkling the top with buttered crumbs.

When the oysters were removed from the oven they were sprinkled again with paprika, a dash of sherry and a few drops of lemon juice.

Broccoli Milanaise was quite the most delicious vegetable dish we've seen in the Martha Lee Kitchen for many a moon. Broccoli of the first quality, for which the Hotel Arlington is famous, was carefully cleaned and boiled for 20 minutes in salted water. When tender it was arranged on a hot platter, and butter, heated to a delicate golden brown, was poured over it. Next, a generous

The beef fillets were fried to delicate brown in butter in a very heavy frying pan and, meanwhile, sliced boiled artichokes dotted with butter were placed in a casserole to heat in the oven with the other vegetables. When the meat was done to a turn, the fillets were arranged on circles of bread sauted in white vegetable shortening.

In the pan in which the meat was cooked was placed ½ of a minced onion and stirred until delicately browned. To this was added a dozen mushroom caps and ½ cupful of cooking sherry.

The mushrooms were simmered in this mixture until tender and last of all was added a can of tomatoes strained through a medium fine sieve. As the center of attraction of this dish a tower was cut from a loaf of bread, browned delicately in the hot fat, and around the tower was arranged the fillets garnished with the vegetable.

On the slices of artichokes were arranged in petal fashion the boiled carrots and white turnips, with the peas as centers. To the gravy and mushrooms in the pan was added a sprinkling of parsley and a dash of Worcestershire sauce, and this was poured over the beef fillets.

Salad Marrocain: Used for its foundation a Casaba melon from which the top was removed and the center scooped out a bit. The center, mixed with diced banana, ½ an apple diced, the sections of 1 grapefruit and 1 orange cut in small bits, served as a filling for the shell, and around the top were arranged in flower fashion petals of the orange and grapefruit sections.

Crowned with a wreath of banana slices, the finishing touches of this salad were crescents of thin apple slices arranged around the top of the melon in wing fashion.

We certainly think Angelo Arlington and Mr. Di Matteo are to be congratulated on the excellence of this unusually valuable lesson.

Faithfully yours,
MARTHA LEE.

MEDBURY SAYS:

By JOHN P. MEDBURY.

A Hollywood movie director is trying to find the prettiest pair of feminine lips in America. We'll be glad to help him make a mouth to mouth canvass.

Ace of Cads

The hobo who said he found a job the other day but his wife wouldn't take it.

Vacuum Tanks

The egotist who committed bigamy. He said it wasn't fair to the other women to tie himself down to one girl.

Our Own Vaudeville

Salesman—Wouldn't you like to give your wife a nice bridge lamp?
Customer—No, she never reads on bridges.

Justifiable Homicide

When a husband forces his wife to make her own hats so that he can cut down her overhead.

What Young Girls Should Know

Don't worry if your boy friend is brainless. Maybe his folks brought him up on a dumb-waiter.

You're Right

There are only two things that will turn a person's head. Success and peroxide.

Social Errors

A cook has no right to call herself an interior decorator.

Copyright, 1928, King Features Syndicate, Inc.

Won't you do your bit.

BAER FACTS

by Arthur "Bugs" Baer

OUR Wall Street expert, Diggup Margin, insists the market is in good condition.

Diggup admits that he went broke taking profits.

He was let in on the ground floor.

And fell off the roof.

He particularly recommends Alaska Roof Garden, Channel Grease and Interstate Body Squeaks.

This will be a big winter in Alaska. Roof Garden.

Investors will need shovels to collect their dividends.

Everybody knows what happened to Channel Grease when Gertrude Ederle broke the record.

Well, more Channel Grease will be sold next summer.

Aunt Jemima is going to swim the Channel.

Interstate Body Squeaks will consolidate with Frozen Radiator and Lost Transmission.

The company will be reorganized

Stock will be issued two for one

Two miles for one gallon.

In his efforts to make the small investor smaller, Diggup Margin, of the firm of Moore & Moore, will continue to tip off the inside deals.

Everything about the Egg-Shaped Car Wheel Company of Boston is in good shape except the wheels.

These wheels are going to be popular, as they make touring very delightful.

They enable you to take an ocean voyage right in the back seat of your flivver.

Diggup is the only masked broker in Wall Street.

Once again he advises you not to sell Giraffe Neck short or Short Cake long.

Copyright, 1928, Universal Service.

THE BEST JOKE I EVER HEARD

The Boston Evening American will pay $1 for "Best Joke" published. Address "Best Joke, Boston Evening American.

A young wife, two pennies short in paying a bill, called to the cook:

"Maggie, have you a couple of coppers downstairs?"

"Yes, ma'am," replied Maggie "but they are cousins of mine ma'am."

CATHERINE SPELLING
25 Ma... Street.

COOK-COOS

by Ted Cook

©1928 LOS ANGELES EXAMINER. REG. U.S. PAT. OFF.

TELEGRAM

CALABASAS.

HERBERT HOOVER
PRESIDENT-ELECT, SOUTH AMERICA
THIS TOWN GAVE EIGHT VOTES OUT OF NINE STOP WHAT IS CHANCE OF OUR GETTING ELECTORAL COLLEGE INTERROGATION CHAMBER COMMERCE WILL DONATE ONE HUNDRED AND SIXTY ACRES FOR SITE AND MORE IF LARGE CAMPUS IS PLANNED

JOAB WISHBONE,
SECRETARY C. C.

MYSTERY STORY

She wore a distinctive creation of black georgette and Spanish lace. The smart cape was enhanced by a towering plumed hat.

CHAPTER SIX

At exactly 12:01 the Police Commissioner and detective stepped gingerly out of Police Headquarters, stopping only long enough at a public telephone booth to exchange clothes. From now on, mark you, the Commissioner is the Lieutenant and the Lieutenant is the Commissioner.

Furthermore, they went immediately to Superior Court and had their names legally changed. This involves the story, for if either of them should be proven guilty of the crime the other would suffer for it.

In the meantime, who was the lady, left for dead, behind the locked door? It is hardly fair at this time to reveal this data. But the author will say that she was not dead at all and that as soon as the officers had departed she arose and went to the telephone, where the following conversation transpired:

(Continued Monday)

HERE'S ONE WAY TO PREVENT EVOLUTION

(News Dispatch)

LITTLE ROCK, Ark.—Authorities today warned the public that it is a violation of the new anti-evolution law to possess a dictionary or an encyclopedia. These volumes define the Darwinian theory.

Other steps might be taken to prevent evolution. Make people use kerosene lamps and sleep with their windows closed.

"America is better equipped than any country in the world to vote."—Count von Luckner.

Well, we have so many automobiles—the voters can get around to more polling places.

There's a sign hanging over an expensive mechanical toy in a local shop which speaks volumes. It says—

BUY YOUR BOY ONE OF THESE FOR YOURSELF

Here's Richard Carle's favorite Scotch story:

Scotchman goes into a barber shop and asks, "How much do you charge to shave a corpse?"

Barber answers, "$1."

Scotchman climbs into chair, gets a shave and pays barber 15 cents.

Then the Scotchman pulls a gun and kills himself—thus saving 85 cents.

Slogan for 1929—Close the gas stations and save the girls!

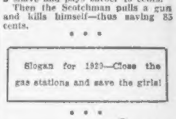

A guy I hate
Is Old Man Tate,
Won't let his daughter
Stay out late.
—Universal Ralph.

Call off your doggerel!

Adam Scoffaw's Journal

This evening supped alone in a gay cafeteria, and with loneliness to be thus negotiated from my own fireside, I did put up a bold front, tapping time to the musique with foote, and drinking glass with spoon, and applauding mightily when the orchestra play "Pori and the Pheasant." Ho-hum! This worlde is a pig-stye.

FAMOUS LAST WORDS
You haven't got the figure for expensive clothes!

A WIFE'S MEDITATIONS

By HELEN ROWLAND

WOMAN has lost none of her charm by engaging in the various professions and activities of business; admits the German Ambassador to the United States.

Once it was believed that if women went into the business world, they would soon become hard-eyed, hard-voiced, hard-boiled, hybrids. But NOW look at the dear things!

They can carry a brief-case in one hand and a vanity-case in the other with perfect ease and nonchalance. They can carry the secrets of a whole office system inside their heads and a permanent wave on the outside, without blinking an eyelash. They can run a beauty shop or a tea-room with one hand, and powder their noses with the other!

But—shush! Business life has CHANGED a woman's charm. It has robbed her of nearly all her old charms but it has given her twice as many new charms in their place.

It has robbed her of that appealing "helplessness" and pretty shyness which used to thrill a man with a sense of chivalry and tenderness.

But it has given her a clear-eyed self-confidence which has reduced her inferiority complex to a minimum and given her poise and manner instead of awkwardness.

It has inspired her to cut off bewitching curls and ruffles and her long hair but it has also inspired her with a passion for neatness cleanliness and good grooming.

It has taken away some of her frills and fluffiness, but it has also relieved her of all such hideous atrocities as bustles, corsets, hair-rats, and billowing bloat.

It has robbed her of some of her [illegible] ... but it has given her an understanding of the genus homo, which makes her more interesting and companionable.

To a girl who works in a business office from 9 to 5, no man is a fascinating mystery or a Great Big Hero. She has seen too many of them in petty moods and mental dishabille.

But she has learned to speak a man's language, to be generous to his faults, to play his game, and to talk to him about something that really interests him.

In short, she has exchanged all "the charms" of a cute little plaything, for the far more valuable and alluring charms of a real COMPANION!

Copyright, 1928, King Features Syd., Inc.

SMART SAYINGS OF CLEVER CHILDREN

The Boston Evening American will pay $1 for publishes smart sayings. Address "Smart Sayings," Boston Evening American.

"Why, Freddie," exclaimed the mother of a precocious five-year-old, "aren't you ashamed to call auntie stupid? Go to her at once and tell her you are sorry."

"Auntie," said the little fellow a few moments later, "I'm awfully sorry you're so stupid."

ALICE B. CROSBY.
7 Pinp st., Chicopee.

BUY YOUR CASE OF MOXIE NOW FOR CHRISTMAS

EVENING *New York Stocks* AMERICAN *New York Curb* MARKETS

ANOTHER NEW ENGLAND FIRM PROSPERING

By FRANK H. MELOON
Financial Editor

Another Bay State concern, as reported in yesterday's Boston Evening American, refutes the idea New England is "slipping." This is Westfield Mfg. Co., Boston-listed world's largest manufacturer of bicycles. Westfield moves to declare a 100 per cent stock "melon" and reports forward business bookings as the largest the company has ever enjoyed.

• • •

Many rumors are flying around the financial districts concerning the proposed merger of Goodyear, U. S. Rubber and Seiberling. Officials remain mum. P. W. Litchfield, president of Goodyear, is credited with it achieving much of the success that has come for his company. One story, unconfirmed, runs that dividends are once on Goodyear before the end of the current year.

P. W. Litchfield

• • •

Importance of the new legislation liberalizing Bay State savings bank investments was early pointed out in this column. What has happened? Note the aggregate statement of condition as of Oct. 31 of the 190 Massachusetts savings banks. On that date these banks owned a total of $142,083,000 gas, electric and water company bonds compared with $136,190,000 on June 30, 1928, and $103,896,000 on Oct. 31, 1927. There has also been an increase in telephone company bonds, from $32,263,000 on Oct. 31, 1927, to $41,597,000 on Oct. 31, 1928. The trend in public funds, bonds and notes has been the other way. However, the aggregate investment of these securities dropping from $290,584,000 to $251,376,000 between Oct. 31 last year and the same date this year. In railroad bonds and notes there has been an increase during the year of a bit over $8,000,000, or from $232,329,000 to $240,757,000.

• • •

Bond Club of Boston has been formed by representatives of the leading local investment houses. Its officers are Laurence C. Tighe, president, Brown Brothers & Co.; Edwin A. Marshall, vice-president, Old Colony Corporation; John O. Stubbs, secretary, Lee, Higginson & Co.; Robert W. Knowles, treasurer, Harris, Forbes & Co., Inc. Board of Governors: William A. Barron, Jr., White Weld & Co.; William Bayne, 3rd, Bonbright & Co.; Edward S. Munro, Jackson & Curtis; Jerome C. Preston, Blyth, Witter & Co.; A. LeBaron Russell, E. H. Rollins & Sons; Walter J. Trumbull, Kidder, Peabody & Co.; Robert S. Weeks, Harris, Forbes & Co.; Advisory Council: Clark Perrin Adams, treasurer, Harvard University; Walter S. Hamlin, National Shawmut Bank; William Endicott, Kidder, Peabody & Co.; George C. Lee, Lee, Higginson & Co.; John R. Macomber, Harris, Forbes & Co.; James J. Phelan, Hornblower & Weeks; Philip Stockton, Old Colony Trust Co.; Edwin S. Webster, Stone & Webster and Blodget; and Daniel G. Wing, First National Bank.

CURB PRICES ARE MIXED

New York, Dec. 15 (INS)—Irregularity marked the trends in the Curb Market today.

Cities Service allowed ⅝ to 45⅝; Stuts was down ½ at 32¼.

U. S. Freight was down ½ at 79½; Aviation Corp. sold up ⅝ at 32⅝.

Vacuum Oil eased ⅛ at 94½; Electric Bond & Share was up 1¼ at 148; General Baking gained a point at 71⅝; Standard Oil of Indiana was down ¼ at 59.

BUY YOUR CASE OF MOXIE NOW FOR CHRISTMAS

FORBES URGES RELIEF FOR PRESIDENT

By B. C. FORBES

NEW YORK, Dec. 15—The United States should have an Assistant President, clothed with powers to handle, under the direction of the President, many of the routine matters which now consume much of the time of the Chief Executive's time.

Congress should take a lesson from business in this matter.

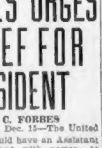

B. C. Forbes

• • •

President Hedges declares:

"The duties of the Presidency are exceedingly heavy. The responsibilities are overwhelming.

"It is, of course, obvious that President should not burden himself with details. He should be attended to by his departments and his office staff. He should not do any work that he can have done by others. Such energy as he has should be directed not so much toward doing work as making certain that the work is being well done."

• • •

His suggestion that a summer White House be established within automobiling distance of Washington is good as far as it goes. But it does not go nearly far enough.

Provision should be made to lighten the routine task of the President. It should not be difficult to induce Congress to pass legislation providing for the creation of the office of assistant to the President. Wide latitude should be allowed the Chief Executive in determining just what duties should be performed by his assistant.

The United States is the biggest business in the world," it is now often said. Well, what have other large businesses found it necessary to do? Many of them, having discovered that there were more executive duties to do than any one man could attend to, have created supplementary positions. Nearly all gigantic organizations have, in addition to a president, a chairman of the board. Many have an executive vice-president, exercising very wide powers. And, of course, vice-presidents have become universal in companies of magnitude.

• • •

The business world has had many instances of chief executives killing themselves by overwork. At this moment not a few presidents of corporations and institutions are suffering from nervous breakdowns due to overstrain. Board of directors, however, are now awake to the importance of doing everything practicable to preserve the health of their chief executive.

Should the "biggest business in the world" neglect to take this same precaution?

Herbert Hoover has had vast experiences in business. He could very readily co-operate with Congress in drawing up a bill to define, or at least outline, the responsibilities which it would be unreasonable for the Assistant President to undertake. It is doubtful, however, if Mr. Hoover would make the first move, since he justifiably prides himself on the amount of work he can get through.

But were he invited by Congress, he doubtless would readily acquiesce in so sensible a plan as the delegating of unimportant routine work to a capable assistant. Of course, nothing would be attained by a piecemeal approach in the slightest upon the authority and responsibility of the Chief Executive. Therefore, he would be strictly under his orders. Just as all minor executives are in a business organization, there always would be no room whatever for any clashing of minds or friction of any kind. The selection of the assistant should be left to the Chief Executive, also as in the business world.

• • •

What befell President Woodrow Wilson and President Warren G. Harding should not be forgotten simply because Calvin Coolidge happened to be a man of unusual sturdy constitution and able to function for long periods without feeling the necessity for extended relaxation.

Certain it is that the whole trend in this country is to heap greater and greater tasks and responsibilities upon the President. Therefore, the need for meeting the situation is bound to become more urgent each year.

• • •

Will someone in Congress please take the initiative?

(Copyright, 1928, by B. C. Forbes.)

Ram's Head
GUARANTEED FABRICS
for Men and Women
These fabrics represent a known standard of quality, and the trademark RAM'S HEAD tells you that now you can be sure of the cloth, as you are of the skill of the maker of your suit.
Ask for these Guaranteed Fabrics from your Merchant Tailor or Ready-to-Wear Clothier
Ram's Head Fabrics are GUARANTEED All-Wool Fast-Dyed and High Quality and as Trade Marked
American Woolen Company
Boston, Mass.
Selling Agency:
AMERICAN WOOLEN COMPANY OF N. Y.
226 Fourth Ave., New York City

NEW YORK STOCK MARKET

	Dec.15	Dec. 14		
	High	Low	Close	Close
Abitibi P&P...	45⅝	44⅜	45⅝	44⅝
Abitibi P pf...	85	85	85	85
Ad Rumely...	36	34⅝	36	35⅝
Ad Rumely pf	49	49	49	49½
Ahumada Ld.	3⅜	3⅜	3⅜	3⅜
Air Reduction	85	84⅞	85	85
Alax Rubber	9⅝	8¾	9	8¾
Alaska Juneau	7¾	7¼	7¼	7¼
Allied Chem.	227	225	225	225⅝
Amerada Corp.	38¼	37	37	38
Am Ag Chem	39½	39½	39½	39½
Am Ag Ch pf	66½	66½	66½	67½
Am Bank Note	16¼	16¼	16¼	16¼
Am Bosch M	38⅜	38⅜	38⅜	38
Am Brake Sh	39¼	39¼	39¼	39¼
Am Brown B.	13¼	13¼	13¼	13¼
Am Can	97½	96½	96⅝	97¼
Am Can pf	140½	140½	140½	141½
Am Car & Fdy	93½	93	93½	93½
Am Drug Syn	11	10⅝	10⅝	11
Am Ex Pr Tr	69	68½	68½	68½
Am H & L pf	40	38	40	39½
Am Home Pr.	77¼	77¼	77¼	77¼
Am Ice	45	44	44	44
Am Inter	120⅞	118	119	120⅝
Am LaFrance	7¼	7¼	7¼	7¼
Am Locom.	97	96	97	97
Am Loco pf...	111½	111½	111½	—
Am Metal...	54⅝	54⅝	54⅝	54⅝
Am Power & L	25	25	25	25⅛
Am P & L pf.	100⅞	100⅞	100⅞	101⅛
Am Radiator.	18¾	18⅜	18⅝	17⅝
Am Rolling M	37	36⅞	37	37
Am Republ...	39	39	39	39
Am Saf Razor	66½	66½	66½	67
Am Sm & R.	35½	35½	35½	—
Am Ship & C.	3⅜	3⅜	3⅜	4
Am Smelting	82⅝	80⅞	80⅞	81⅝
Am Sugar...	81½	81	81½	82¼
Am T & T ...	190⅛	189¾	190⅛	190⅝
Am Tob pf...	119½	119½	119½	—
Am Tob B ..	175¼	175	175	175⅝
Am Wat Wks	69	68⅛	69	69
Am W W 2 pf	51	50½	50½	50½
Am Woolen .	24¼	24	24	23⅜
Am Zinc pf...	95¼	93	95	93¼
Anaconda Co	106⅛	105½	105⅝	105⅞
Andes Cr Mn	47⅞	46¾	47	47⅝
Arch Dan Mid	109⅝	106⅝	109⅝	109⅛
Armour Ill A	15¼	15¼	15¼	15¼
Armour Ill B	8¼	8⅛	8⅛	8
Arnold Const.	40¾	40	40	40½
Asso Dry Gds	66¾	65¾	66	67
A T & S F...	193¾	193¾	193¾	195
A T & S F pf	103¾	103¾	103¾	104
At Coast Line	163	163	163	163½
At G W I....	43	40¾	41½	43
Atl Refining	56¾	55¾	55¾	57¾
Atlas Powder	104	104	104	107
Austrian Cred	61	61	61	—
Auto Sales...	24⅞	23¾	23¾	24½
Auto Sales pf.	40	40	40	39½
Austin Nich...	6	6	6	6
Balt & Ohio..	118⅝	117¾	117¾	118
Bangor & Aros	66	66	66	67
Barnsdall A	46⅞	46	46	46⅞
Beacon Oil Co	22¾	22	22	23⅛
Beechnut ...	84	83	83	84
Bendix Corp.	13⅝	13⅜	13⅜	13⅝
Best Cs Inc..	85	85½	86½	89
Beth Steel...	81	80¾	80⅞	80⅞
Bloomingdale.	61	61	61	61
Bon Ami Co A	83	81⅝	81⅝	83½
Briggs Mfg ..	46⅞	46¼	45⅝	45¾
Brooklyn Man	69	68¾	68¾	68¾
Bklyn M E...	73½	69	69	69
Bklyn Un Gas	181⅝	181¾	181⅜	181⅜
Brunswick...	50¾	50¼	50¼	50¼
Bucyrus-Erie.	38½	36¼	38½	35⅞
Bucyrus cv pf	43⅝	43⅝	43⅝	43⅝
Bush Term...	12	11¾	11¾	11¾
Butte Cop & Z	8⅜	8⅛	8⅛	8¼
Butterick....	41¾	41¼	41¼	41¼
Byers A M...	18½	18⅛	18¼	18⅜
Cal Pack	75¼	75¼	75¼	75⅞
Cal & Ariz...	110¾	110¾	110¾	110¾
Cal & Hecla..	41	40⅝	40⅞	40⅝
Canadian Pac	239	238¼	238¼	238⅝
Cent Alloy St	40⅞	39¾	40¼	39¾
C de Pasco ..	101	100	100	101½
Certain Teed	27	27	27	27½
Chandler Clev	19⅞	19¼	19⅞	19⅞
Chand Clev pf	35⅞	35	35	35⅜
Checker Cab..	20¾	19¾	19¾	20
Chem Corp...	73½	73	73	73⅜
Chi & Alt	13½	13½	13½	13½
Chi&Alt pf...	19½	19½	19½	19½
Chi Great Wst	24	23¾	23¾	24¾
Chi G W pf...	48⅝	48¼	48¼	49¼
Chi Mil&St P	23⅝	23¼	23¼	23¼
Chi Mil S P pf	54⅜	53¾	53¾	—
Chi & Nor W	86	85½	86	86
Chi Pneu Tool	166½	166	166	167½
Chick Cot Oil.	47	46½	46¾	47
Chile Copper.	47¾	46¾	47¼	47¼
Chile Copper..	63⅝	62¾	62¾	63⅝
Chrysler Corp.	117¾	116¾	116¾	117¾
Chrysler 8 pf.	98	96⅝	98	98
Coca Cola. ...	165¾	165	165	165
Col & Akman.	55⅝	50	50	51
Colorado & So	50¾	50	50	50¾
Colum Carbon.	112	111¾	112	113
Col Gas & Elec	130	128⅝	129⅝	127
Col Gas&E pf A	107	107	107	107
Colum Graph.	68¼	63⅝	65⅝	68
Com Credit...	49¾	49¼	49¼	50¼
Com Inv Tr..	117¾	117¾	117¾	117¾
Com Power	101	101	101	91¾
Com Solv Pf.	127	118	118	121
Congol Naiun	23½	21¼	21⅞	22⅝
Consol Cig.	79¼	79¼	79½	80
Consol Cigar.	84	84	84	84
Cons Gas N Y	100¾	99	99	100½
Cons Textile.	4	4	4	4
Cont Corp B	16¾	16¾	16¾	16¾
Cont Bak A..	48	47¾	47¾	47½
Cont Bak B..	47	47	47	47
Cont Motor...	17	17	17	16⅞
Cont Roum Sts	81	81	81	81
Coty Inc	76½	76½	87½	87
Crucible Steel.	81	81	81	—
Cuba Cane pf..	21¾	21¾	21¾	21¾
Cuba Co....	16¼	16¼	16¼	16½
Cuba Do Sug..	7	7	7	7
Cuba Am Sug.	16¾	16¼	16¼	16¼
Cudahy Pkg...	62¾	62¾	62¾	62¾
Curtis A & M.	142¾	133	139	137½
Cutler Hamm..	60	60	60	59¾
Davison Chem	36½	36	36	36¾
Debenhams 6s	21¾	21¾	21¾	21¾
Del & Hud...	193¾	189	189	190½
Del Lack & W	127⅜	125¾	125¾	127½
Del Lack Pay	31½	31½	31½	54
Del Edison....	212	212	212	212

	Dec. 15	Dec. 14		
	High	Low	Close	Close
Det Edison rts	18	18	18	—
Devoe & Ray.	58⅝	56¼	57⅞	55⅝
Dome Mines...	9¾	9¼	9¾	9¼
Drug Inc.....	135¾	133¾	135¾	134
Dunhill Int...	85	85	85	84
Eaton Axle ..	36¼	35¾	36¼	37
Edenbior	8¾	8¾	8¾	8¾
Elttington Sch	36½	35⅜	36½	—
Elt Schild pf.	107	107	107	107½
Elec Auto L..	139¾	136½	136½	139½
Elec Boat	15⅞	15¾	15⅞	15¾
Elec P & L..	41¼	41	41	41¼
Elec Storage B	81¾	81½	81½	81¾
Endicott J. ..	76⅞	76⅞	76⅞	—
Eng Pub Ser.	46⅝	46¼	46⅜	46½
Equitable Off.	30¾	30¾	30¾	30¾
Erie	69⅝	67	68¼	67⅝
Erie 1 pf	66⅞	66½	66½	66½
Erie 2 pf	57⅝	57⅝	57⅝	57
Eureka Vac Cl	47	46½	47	47¼
Fair, The....	43¾	43¼	43½	43⅝
Fair Stores...	45¾	45¾	45¾	—
Fed Lt & Tr..	68	65½	68	65
Fed Mog-Def.	39½	38¾	38¾	38¾
Fed h Ins....	99	97½	99	—
First Nat St..	68	67	68	—
Fisk Rubber..	14	13⅝	13⅝	14
Fisk Rub 1 pf	64	64	64	65
Fleischmann..	77½	76½	76⅝	76⅝
Hollingsworth	25	25	25	25
Foundation ..	51	50	50½	50½
Fox Film A...	91	92¾	93¾	94
Freeport Tex.	39⅝	38¾	39⅛	39½
Gabriel Snub.	24½	24¼	24½	25½
Gardner Mot..	14¾	14¼	14¼	14¼
Gen Am Tk...	83½	83½	83½	82¾
Gen Asphalt..	73	73	73	—
Gen Cable	32¾	32	33½	—
Gen Cable A..	76	75	75	75½
Gen Cigar ...	63¾	63¾	65¾	65¾
Gen Elec	187¾	186¾	187¾	191
G Elec Ltd...	11⅝	11⅜	11⅝	11⅝
Gen Motors..	185¾	183¾	184½	183⅝
Gen Motors 6	106¾	106¾	106¾	106¾
G Otdr Ad ct.	32¾	32½	32⅝	32⅜
Gen Rail Sig.	93⅜	93½	93	92⅝
Gen Refract..	51	50¾	50¾	50¾
Gillette S R.	114⅛	113⅜	113⅜	114½
Gimbel Br ...	48	47¼	47⅝	48
Glidden Co ..	32¾	32	32	32
Gobel, Adolf...	45	44	44¼	45⅝
Gold Dust	127½	125¾	125¾	127
Goodrich	98¾	96	96	98½
Goodyear	105⅝	102¾	103¼	105
Gotham Hos..	78⅝	78½	78½	78½
Grand Union.	45⅝	45⅛	45⅛	45⅝
Grhm Pge ctfs.	40½	40	40½	40½
Granby	82¾	81¾	82¾	83¾
Grand Union..	30⅝	30¼	30⅜	30¼
Gr Union pf..	54⅝	53¾	54⅜	53½
Great W Sug..	113	113	113	113½
Gt Northn pf.	107⅞	107¼	107¼	107⅝
Gt Nor pf ctf.	105	105	105	104⅝
Gt Sou Pr....	36⅝	36⅜	36⅝	36⅝
G W Sugar..	34⅝	34⅝	34½	34½
Greene Cons.	170⅝	165	166	170½
Guantl Cr N..	53	53	53	53
Hartman B..	26	25½	26	—
Hatton	66¾	66¾	66¾	66¾
Hershey Choc.	67⅝	66⅜	67⅝	67⅜
Hev Choc pf..	83¾	83½	83½	82⅝
Hev Choc pp..	104	104	104	101
Hollander & S	18¾	18¼	18¼	18½
Homestake M.	77	77	77	77¾
Houses Prod....	74	72½	74	—
Houston Oil...	83½	81½	83	84½
Howe Sound..	64¾	63½	63½	64½
Hud & Man ..	52	51	51	53½
Hudson Motor	83¾	83¼	83¼	83¾
Hupp Motor..	23¾	23¼	23¼	23¾
Ind Oil & Gas	31¾	31¼	31¼	31¼
Indep Oil sts.	⅞	⅞	⅞	⅞
Indian Motor.	39¾	39¼	39¼	39¾
Indian Refg..	28¾	27¾	27¾	28¾
Indian Ref cv	26⅜	26⅜	26⅜	27½
Indus Alcohol	106	106	106	106
Island Crk ..	58½	57	—	—
Inspiration ..	41½	41¼	41¼	41⅜
Insuranshs Sub.	27¾	27¾	27¾	27¾
Int B Mach..	152⅜	152¼	152⅜	151
Inter Cement	85¾	81½	81½	82¼
Inter Comb..	61¾	61¼	61¼	61¾
Int Harv (n).	87¾	81¾	81¾	82¼
Int Harv pf..	91¾	91	91	92⅝
Int Mer Mar..	5⅝	5⅝	5⅝	5⅝
Inter Nickel..	238½	238	238	235
Int Paper ...	74¾	73¾	74	74
Int Paper B..	17⅜	16	17⅜	16½
Int Paper C..	13⅜	12	13⅜	12½
Int Petrol Inc.	53	53	53	52⅝
Int T & T...	190⅝	188½	190	189⅝
Int Vitamin..	73⅝	73⅝	73⅝	—
Intertype....	55½	53½	55½	—
Johns Manv'e.	171	169	171	171
Jordan Motor.	15	14	15	15½
Jordan Mot rts	¼	¼	¼	—
Int Nickel ctf.	252½	248	250	252½
Jpg & Mexico	39	38½	38½	38½
Keith-Albee ..	118	118	118	118
Kelly Spg Tire	21¼	20⅝	20⅝	21⅛
Kel Hayes Wh	40⅝	40	40⅛	40⅝
Kelvinator....	16⅝	16⅛	16⅛	16½
KennecottCop.	132¾	132¼	132	133⅝
Kinney	48⅛	48⅛	48⅛	—
Kolster Radio	68¾	66¾	67¾	68¼
Kresge Dept..	34½	34	34	34½
Kresge Stores	24¼	24	24¼	24⅜
Kresge S S..	82¾	82	82½	—
Kress S H ...	112	112	112	112
Kroger G&B..	114¾	113	114	113
Kreuger&Toll cf	33¾	33	33¾	33⅜
Lag Oil & Tr.	31¾	31	31	31¾
Lambert & Co	121¾	120¾	121	120½
Lee Rubber..	20¾	20¾	20¾	—
Leh-Port Cem	52	52	52	52⅞
Lehigh Valley	83½	82¾	82¾	83
Lig & Myers B	86¾	86¾	86¾	86¾
Liquid Carb ..	102¾	100	102	102
Loew Inc	66¾	65¾	65¾	62¾
Loft Inc.....	84¾	84	84¾	84
Loose Wiles ..	62¾	62¼	62¼	62½
Lorillard	39¾	39¼	39¼	39¾
Louisiana Oil	14¾	14¼	14¾	15
Ludlum St	17	17	17	17
Mack Trucks..	99¾	99	99	99
Magma Cop..	62	62	62	61⅜
Mad Sq Gard.	18½	18½	19	19
Man El Sup..	34¾	34¼	34¼	34½
Man El Sup..	31	31	31	31
Maracaibo Oil	41¾	41¼	41¼	42¼
Marlin Rock..	76	73½	73½	75⅝
Martin Parry.	16	16	16	—
Mathieson Alk	83¾	82¾	83¾	84¼
Maytag Co	24¼	24¼	24¼	24¼
Maytag pf w w	43¾	43¾	43¾	45⅝
McKesson Pp..	42	41¾	42	42
M'ke & R pf ct	57	57	57	57½
McCrory	97	97	97	—
McIntyre P...	60	60	60	60
Mex Seabd Oil	54⅝	52⅝	53¾	54
Miami Cop....	23	22¾	23	24
Mid Cont Pet.	36	33⅝	35¾	35⅝
Mid States O..	4⅝	4¼	4⅜	4½
Mid Cit Oil ..	3¼	3¼	3¼	3¾
Minn & St L..	4	3⅞	3⅞	3⅞
Mo K & Tex..	39⅝	39¼	39½	39½
Mohawk Carp.	79	79	79	79½
Mo Pacific..	63	62¾	62¾	63⅝
Mo Pac pf...	120	119¾	119¾	119¾
Mohawk Crpt.	59⅜	57½	58	60
Mont Ward..	120⅝	118¾	118⅝	120
Mont Ward rts	2⅝	2⅝	2⅝	2⅝
Moon Motor..	6¾	6¼	6⅝	6¾
Mother Lode..	⅜	⅜	⅜	⅜
Mtge-Mtge A..	25¾	25¾	25¾	25
Motor Wheel	37⅞	36⅜	37⅜	36½
Murray Corp..	63½	62	62¾	64⅛
Nash Motor...	95¾	95¼	95¼	95¾
Nat Acme stk.	27¾	27¼	27¼	27¾
Nat Bel Hss..	128½	123	125½	130⅛
Nat B H pf...	110	110	110	109
Nat C Reg A.	89¾	88	88½	89½
Nat Dairy P..	119	118¾	119	119
Nat Dept S...	28	28	28	28
Nat Dist Prd.	35	34¾	34¾	—
Nat Enam & S	56	55⅝	56	54½
Nat Fuel Line.	41	40⅝	40⅝	41

	Dec. 15	Dec. 14		
	High	Low	Close	Close
Nat Radiator..	17	17	17	16⅞
Nat Supply ...	132½	132½	132½	—
Na Surety n..	146	140	140	140
Nat Tea	325	320	320	316
New Con Cop.	33⅝	33	33⅜	33¾
N Y Air Brake	43¾	43½	43½	43
N Y Central..	183½	184¾	184½	185⅝
NY NH & H..	74¼	73¼	74⅛	73⅝
N Y Rail pf	112⅝	112⅝	113⅜	—
N & Harlem..	398	397	397	405
N Y Onl & W	29¼	29¼	29¼	29⅝
N Am Edis pf	101¾	101¾	101¾	—
Nor Pacific..	105½	104¼	104⅝	105⅝
NorPacifics	103¼	102½	103¼	102⅝
Nor Steel	32⅝	31¾	32⅝	31¾
Pac Gas & El	54¼	54	54	54¼
Packard Mot	149⅝	144	144½	149⅝
Pan Am Pet ..	47¼	45½	47⅛	46½
Pan-Am P B 48		47¼	48	47¾
Pan Am W B..	18⅜	18	18	18⅜
Par Fa Lsky n	53	53	53	53½
Park & Tilfd.	79¾	79¼	79¼	81½
Park-Utah M..	10⅝	10⅝	10⅝	10½
Parke Dav...	33	32¾	33	33¼
Pat M A E cts	33	32	37⅛	33⅝
Peerless Mot..	19	18½	18½	19
Penick & Ford..	34¾	33	33	34
Penn Dix Cem	19¾	19	19¼	19
Penn RR	73¾	73¼	73⅜	73¾
Philadelphia Gas	207	207	207	206
Pet Milk	45¾	45	45	45⅛
Peoria & Eastn	23¾	23¾	23¾	23⅝
Pere Marq...	143	144⅜	145	145
Phillip Morris	17⅞	17⅜	17⅜	17⅝
Phillips Pet..	44¾	44¼	44¼	45
Phoenix Hos.	30	30	30	—
Pierce Ar A..	23½	24¾	25½	28
Pierce Oil....	7⅝	7⅝	7⅝	7¾
Pierce Pet...	5	5	5	5⅛
Pitts Coal....	73	67¾	73	66
Pitts Coal pf.	98	96	96	94
Pitts T Coal..	38	39½	35	39
Pitts & W Va	138¾	138¾	138¾	140
Port A Tob B.	94	94	94	94
Postum Cer..	66⅛	65⅝	65⅝	66⅛
Produ & Ref...	23	23	23	23
Pub Ser N J..	73¾	73¼	73¼	73¼
Pullman Inc..	81½	81¼	81¼	82
Pure Oil	36⅝	35¾	35¾	36⅜
Purity Bakes.	119	119	119	118½
Radio Corp ..	352	335	338	350
Radio Keith O	39	38	38½	38
Reading	105½	104½	105⅜	105
Rl Silk H H..	51	50	50	51½
Reis & Co....	13¾	13¼	13¼	12⅝
Rem Rand....	29	27⅝	29	28
Rep Motor ..	28½	28½	28	28
Republic Steel	77¾	76¾	77	77⅝
Rep Stl Rts..	2	2	2	—
Rey Sprg	10½	10½	10½	10½
Reynolds Tob.	154	153½	153½	155⅝
Richfield Oil..	45¼	44¼	45	45
Rossia Insur.	220	217½	217½	222
Royal Dut NY	53⅛	53⅛	53⅛	53½
St Joseph Lead	54¼	53⅝	53⅝	53⅞
St L-San F ..	114	114	114	114½
St L-S F pf A	94¼	94¼	94¼	94¼
St L So West.	103	102⅜	103	103
Savage Arms n	40⅜	39½	39½	39⅝
Schulte St ..	42¼	42	42¼	42
Seaboard A. L	17⅞	17⅝	17⅝	18
Sears Roeb ..	138¾	136¼	136¼	138¼
Seneca Cop...	5¼	5	5	5¼
Shattuck Co ..	122	122	122	—
Shell Un Oil	28¾	28	28	28¼
Shubert Cor..	72	72	72	73
Simms Pet...	83⅝	82⅝	83	83⅝
Simmons

BOSTON RADIO AMERICAN

FRED TOYE, RADIO EDITOR — VOICING THE GREAT DEMOCRACY OF THE AIR

ALWYN BACH WJZ SOLOIST TONIGHT

By FRED TOYE
Radio Editor

NEW ENGLAND friends of Alwyn E. Bach, former chief announcer at WBZ-A, will be interested to know that he will be starred as a singer in the "Among Ourselves" program to be broadcast at 10 o'clock this evening through WJZ, New York, and KWK, St. Louis. Bach, who is one of the staff of regular announcers with the National Broadcasting Company, was frequently heard in baritone songs during his stay with the local Westinghouse station. He will commence his program tonight with an aria from "The Hunting of Christ" by Koutsebue. Then will follow "The Bitterness of Love" by Dunn, "A Memory," by Rudolf Gang, and "The Song of Tristram," by Borowski.

FINAL A. K. CONTESTS

TEN YOUNG SINGERS who have won audition contests in regional Atwater Kent broadcasts, will occupy the A. K. period on WEEI and the National Broadcasting Company's chain for final selection of first prize winners. The board of judges includes Mme. Schumann-Heink, Mme. Louise Homer, Mrs. Otto H. Kahn, Mrs. Edgar Stillman Kelley and Edward W. Bok. Features to be heard on WEEI during the coming week include:

Sunday — 1:30, Peerless Reproducers; 2, Saxer Hour of Hospitality; 4, Dr. Cadman; 5:30, Fox Trappers; 6, Stetson Parade; 8:05, Goodrich Silvertown Cord Orchestra; 9, Jenney Hour; 9:15, Atwater Kent; 10:30, Academy of Arts and Letters.

Monday—6:30, Sport talk; 7, Mutual Savings Hour; 8, Happiness program; 8:30, A. & P. Gypsies; 9:30, General Motors Family Party.

Tuesday—7:30, La Touraine Coffee concert; 8, Home Companion Hour; 9, Ipana Troubadours; 9:30, Palmolive Hour.

Thursday—7:30, Coward Comfort Hour; 8, Forhan's Song Shop; 8:30, Hoover's Sentinels; 9, Gillette Safety Singers; 10, Halsey-Stuart Hour.

Friday—8, Cities Service Concert; 9, Evening in Paris; 9:30, Fox Fur Trappers.

Saturday—6, Waldorf Astoria Orchestra; 8, Walter Damrosch and orchestra; 10, Lucky Strike Dance Orchestra.

GOLD MEDAL FOR DICTION

A NATIONAL HOOKUP of Columbia and National Broadcasting Co. affiliated stations will carry the ceremonies incidental to the announcement of the American Academy of Arts and Letters concerning the award of a gold medal for radio diction tomorrow evening at 10:30. WNAC and WEEI will carry the program locally. Special music features to be heard through WNAC during the week include:

Sunday—3, Symphonic Hour; 4, Cathedral Hour; 5:30, Church Services; 8:30, La Palina; 9, Cities Service Three Black Crows; 10, DeForest Audions; 10:30, American Academy of Arts and Letters.

Monday—8, United Choral Singers; 8:30, Coco Couriers; 9, Lowney Hour; 9:30, Warner Brothers' Vitaphone Jubilee; 10, Music Room; 10:30, Thirty Minute Men.

Tuesday—8, The American Union Concert; 10, Hank Simmons' Show Boat.

Wednesday—8, A Night with the Air Mail; 8:30, The Columbians; 9, Mr. Middleton; 9:30, Dr. Palina Smoker; 10, Kolster Radio; 10:30, Night Club Romances.

Thursday—7, Sonora Hour; 10, Liest Program; 10:30, The Merrymakers.

Friday—8, United Opera Company in Romeo and Juliet; 9, True Story Hour; 10, Then and Now.

MARSHALL IN "LA JUIVE"

HALEVY'S OPERA, "La Juive," will be broadcast in part during the Wednesday night Radiite Hour tonight when the principal roles will be taken by Charles Marshall, Frida Leider and Alexander Kipnis. The work carries all the gruesomeness of the Spanish Inquisition, culminating in the awful torture of a Christian lad for a Jewish lass. In contrast to most operas, the tenor role pictures an old man, Eleazar, the patriarchal father of the girl. The lover is in bass. This feature will come to New England through WBZ. Chain programs to be heard from that station during the week are as follows:

Sunday—2, Roxy; 3, Peoples' Symphony Orchestra; 5:30, Dr. Fosdick; 6:30, Whittall-Anglo-Persians; 8:15, Collier's Hour; 9:45, El Tango Romantico.

Monday—7:30, Roxy; 8:30, Duo-Dise program; 9:30, Real Folks.

Tuesday—5, Dealy Air Weavers; 8:30, Michelin Hour; 9, Three-in-One Theatre; 9:30, Dutch Masters.

Wednesday—7, Jeddo Highlanders; 8:30, Sylvania Foresters; 9, Smith Brothers; 10, Nash Hour; 10:30, La Juive."

Thursday—8, Lehn & Fink Serenade; 9:30, Champion Sparkers; 9:30, Maxwell House Coffee Concert; 10, Waynola Inn.

Friday—7:30, Dixie Circus; 8, Interwoven Entertainers; 8:30, Armstrong Quakers; 9, Wrigley Spearmen; 10, Stromberg-Carlson Sextet.

Saturday—6:30, White House Coffee program; 9, Philco Hour.

BUY YOUR CASE OF MOXIE NOW FOR CHRISTMAS

Christmas is almost here

Tonight's Local Radio Programs

244 M.—WNAC

6:00—Colonial Restaurant Dinner Dance Orchestra; Notter Hudson Burnell (announcing); temperature.
6:30—Fast Entertainers.
7:00—News; "Amos 'n' Andy"; Test Orchestra.
7:30—Test Orchestra; "Furniture in News."
8:00—WNAC Players present "Helen Preferred."
8:30—WNAC Players.
9:00—Arlington Hotel ensemble.
9:30—Rhodes on the Pawtuxet.
10:00—State Ballroom Orchestra.
10:30—State Ballroom Orchestra.
11:00—News; Billy McBride and Orchestra.

508 M.—WEEI

6:00 — Waldorf-Astoria Concert Orchestra; news.
6:30—National Orchestra.
8:30—National Orchestra.
9:00—Harold Kagee, viola; Jules Wolffers, pianist.
9:30—Mildred Hunt with Marimba Orchestra.
10:00—Lucky Strike Dance Orchestra.
10:30—Hockey, Boston Arena, New Haven vs. Boston Tigers.
11:00—Winchester's Polar broadcast.

303 M.—WBZ

6:00—Weather; Statler organ.
6:30—Frank Carle, pianist; Sadie Claus.
7:00—News; Statler Orchestra.
7:30—McSeeley's Orchestra.
8:00—Orchestra.
8:30—Harold Kagee, viola; Jules Wolffers, pianist.
9:00—Philco Hour.
9:30—Philco Hour.
10:00—Sport-o-Grams; news; Bigger's Hockey Breakfast Club; Frank Ryan; Bum and Sirum Band.
10:30—Hockey.
11:00—Winchester's Polar broadcast.

220 M.—WBET

6:00—Silent.
6:30—Silent.
7:00—News of the Day; Lost and Found; Hits Carlton Hotel dance music.
7:30—Orchestra; Trudee Cooke soprano; Joseph Monsdan, baritone; Gertrude Ave, pianist.
8:00—Elizabeth Schultz, pianist.
8:30—Hockey, Boston Arena, New Haven vs. Boston Tigers.
9:00—Hockey game.
9:30—Hockey game.
10:00—Hockey game; weather news.
10:30—Henry Kaltz music.

NEW ENGLAND

800 M.—WLOZ—BOSTON

7:00 p. m.—Talk for parents.
7:10 p. m.—Musical program.
8:00 p. m.—Bertha Shore Dennis, soprano; Edna Kessler, accompanist.
8:15 p. m.—Studio program.
9:00 p. m.—Far East Entertainers.
9:00 p. m.—Hints to Motorists.
9:15 p. m.—Program Review.
9:40 p. m.—Frank Machado, jr., popular singer; Ed Ellen, piano.
10:10 p. m.—Barn Cafe Orchestra.
11:30 p. m.—Sign off, WLOZ.

356 M.—WBSO—WELLESLEY

12:00 mid.—Midnight Ministry, with musician of first prize winners, "Book of Life"; poetry, "See It Through," and talk.

546 M.—WEAF—PROVIDENCE

6:00 p. m.—Waldorf Astoria Orchestra.
6:25 p. m.—News.
6:30 p. m.—Silhouette Hotel Orchestra.
7:00 p. m.—Weather.
7:15 p. m.—"Amos 'n' Andy."
7:30 p. m.—Newscasting.
7:35 p. m.—Sport results.
7:50 p. m.—Staff pianist.
8:00 p. m.—Milton Cross.
8:00 p. m.—Rhodes-on-the-Pawtuxet.
8:30 p. m.—Biltmore Hotel Orchestra.
11:00 p. m.—News.
11:10 p. m.—Arthur Kent; 10:30, Academy of Arts and Letters.

338 M.—WJAR—PROVIDENCE

8:40 p. m.—Thomas Cross, tenor, accompanist, Ruth Bryan.
9:00 p. m.—Lew White organ recital.
9:30 p. m.—Mildred Hunt with Marimba Orchestra.
10:00 p. m.—Lucky Strike Orchestra.
11:00 p. m.—Time; news.

360 M.—WTAG—WORCESTER

6:45 p. m.—Friend's Bean Knights Orchestra.
7:00 p. m.—Studio musical.
8:00 p. m.—Worcester Capitol Theater Orchestra.
9:00 p. m.—Hotel Bancroft Orchestra.
9:30 p. m.—Vocal and instrumental program.
9:30 p. m.—Mildred Hunt with Marimba Orchestra.
10:00 p. m.—Lucky Strike orchestra hour.
11:00 p. m.—Time; news.
11:15 p. m.—Park Central Hotel orchestra.

394 M.—WJZ

6:00 p. m.—Waldorf-Astoria dinner music
6:50 p. m.—Noreen Hamilton, author and reader.
7:00 p. m.—Phil Spitalny's music.
7:30 p. m.—Song Bird, soprano.
8:00 p. m.—National Orchestra.
8:30 p. m.—Lew White organ recital.
9:30 p. m.—Mildred Hunt with Marimba Orchestra.
10:00 p. m.—Lucky Strike orchestra hour.
11:00 p. m.—Time; news.
11:15 p. m.—Park Central Hotel orchestra.

394 M.—WIZ

6:00 p. m.—Young's orchestra.
6:30 p. m.—Hotel Astor orchestra.
7:45 p. m.—Dr. Julius Klein.
8:00 p. m.—Atwater Kent hour, concert via WJZ.
9:00 p. m.—Sam Herman, xylophonist.
9:15 p. m.—Echoes of the Orient.
9:00 p. m.—Hotel Astor.
10:00 p. m.—Hotel Astor.
10:15 p. m.—Hotel Astor.
11:00 p. m.—Sunset.

297 M.—WHN

6:00 p. m.—Program for Bohemians.
6:50 p. m.—N. Y. journal hour.
7:00 p. m.—Loew's state orchestra.
7:30 p. m.—"Financial Cavaliers."

422 M.—WOR

2:30 p. m.—Afternoon musical.
3:00 p. m.—Afternoon musical.
6:10 p. m.—Koko; newscasting.
6:30 p. m.—Dinner music.
7:00 p. m.—Orchestra.
7:30 p. m.—Harry and Nora Hoe.
8:15 p. m.—Recital hour.
9:00 p. m.—The Gay Nineties.
9:30 p. m.—Orchestra.
10:00 p. m.—Talk on business.
10:30 p. m.—Orchestra; musical.
11:00 p. m.—Sunset dance hour.

348 M.—WABC

5:05 p. m.—Tucker's Orchestra
6:00 p. m.—Musical half hour.
6:30 p. m.—Stein Orchestra.
7:30 p. m.—Entertainment music.
8:00 p. m.—Musical program.
9:00 p. m.—Tucker's Orchestra.
10:00 p. m.—Time; news.

492 M.—KYW—CHICAGO

7:00 p. m.—Orchestra; organ.
8:00 p. m.—Musical program.
9:00 p. m.—Light Opera hour.
10:00 p. m.—Studio Affairs.
10:30 p. m.—Chicago Concert Co.
11:30 p. m.—Night Owls' Symphonic music
12:00 mid.—Orchestra; Insomnia Club.

416 M.—WGN—CHICAGO

7:00 p. m.—Quin Ryan's Book Almanac.
8:00 p. m.—Radio Floorwalker.
9:00 p. m.—Musical program.
10:00 p. m.—Tunes of Broadway.
11:00 p. m.—Features; organ.

447 M.—WMAQ—CHICAGO

8:25 p. m.—Radio Photologue.
8:30 p. m.—Farm talk; Lucille & Mary
9:30 p. m.—Prattt and Sherman.
10:00 p. m.—Light Opera hour.
10:30 p. m.—Amos-Andy; musical.
11:00 p. m.—Dance hour.

468 M.—WLW—CINCINNATI

6:30 p. m.—Hisers' Two Trios.
7:00 p. m.—Farm talk; Lucille Orchestra
8:00 p. m.—Orchestra; Blanchfield & Lee.
9:00 p. m.—Light Opera hour.
10:00 p. m.—Hawaiians; Lucille & Mary
11:00 p. m.—Singers.
11:00 p. m.—Dance hour.

390 M.—WTAM-WEAR—CLEVELAND

6:00 p. m.—Orchestra.
7:00 p. m.—Concert in jazz; recital.
8:00 p. m.—National Symphony Orchestra.
9:00 p. m.—Musical program.
10:00 p. m.—Tunes of Broadway.
11:00 p. m.—Piano Sisters; dance.

516 M.—WRK—CLEVELAND

6:00 p. m.—Allerton Trio.
7:00 p. m.—Harold Sylvester's Orchestra.
7:40 p. m.—Jimmy Agee and Leah Ballard.
8:00 p. m.—Reybestos Radiogram.
8:30 p. m.—Arabs and Virginians.
9:30 p. m.—Morgan Sisters, assisted by Hinton Baldwin.
10:00 p. m.—Rawalians.
10:30 p. m.—Amos 'n' Andy.
11:00 p. m.—Amos 'n' Andy.
12:00 mid.—Studio organ.
1:00 a. m.—Midnight Nite Orchestra.

296 M.—WCX-WJR—DETROIT

5:30 p. m.—Homespun Hour.
6:30 p. m.—Dinner music.
7:00 p. m.—Better music talk.
7:30 p. m.—Thirty Minutes from Broadway.
8:00 p. m.—Dance Orchestra.
9:00 p. m.—Dance Orchestra.
9:00 p. m.—Light Opera hour.
11:00 p. m.—Amos-Andy; news; dance.

500 M.—KDKA—PITTSBURGH

5:30 p. m.—Children's Hour.
6:00 p. m.—Educational; Radio Club.
6:30 p. m.—Reading; Summer Hill Orchestra.
7:00 p. m.—Concert; Ludlow.
8:30 p. m.—Concert; Ludlow.
9:00 p. m.—Light Opera hour.

508 M.—WFI—PHILADELPHIA

6:00 p. m.—White House Coffee program.
6:30 p. m.—Lobster Restaurant Quintet.
7:30 p. m.—Stella Gentry, soprano.
8:00 p. m.—National Orchestra, Walter Damrosch, conductor.
9:00 p. m.—Lew White organ recital.
9:30 p. m.—Mildred Hunt, soprano, and Marimba Orchestra.
10:00 p. m.—Lucky Strike Orchestra.
11:00 p. m.—Hotel Bond Orchestra.
11:30 p. m.—Hotel Bond Orchestra.

NEW YORK CITY

454 M.—WEAF

6:00 p. m.—Waldorf-Astoria dinner music
6:50 p. m.—Noreen Hamilton, author and reader.
7:00 p. m.—Phil Spitalny's music.
7:30 p. m.—Song Bird, soprano.
8:00 p. m.—National Orchestra.
8:30 p. m.—Lew White organ recital.
9:30 p. m.—Mildred Hunt with Marimba Orchestra.
10:00 p. m.—Lucky Strike orchestra hour.
11:00 p. m.—Time; news.
11:15 p. m.—Park Central Hotel orchestra.

394 M.—WIZ

6:00 p. m.—Young's orchestra.
6:30 p. m.—Hotel Astor orchestra.
7:45 p. m.—Dr. Julius Klein.
8:00 p. m.—Atwater Kent hour, concert via WJZ.
9:00 p. m.—Sam Herman, xylophonist.
9:15 p. m.—Echoes of the Orient.
9:00 p. m.—Hotel Astor.
10:00 p. m.—Hotel Astor.
10:15 p. m.—Hotel Astor.
11:00 p. m.—Sunset.

297 M.—WHN

6:00 p. m.—Program for Bohemians.
6:50 p. m.—N. Y. journal hour.
7:00 p. m.—Loew's state orchestra.
7:30 p. m.—"Financial Cavaliers."

422 M.—WOR

2:30 p. m.—Afternoon musical.
3:00 p. m.—Afternoon musical.
6:10 p. m.—Koko; newscasting.
6:30 p. m.—Dinner music.
7:00 p. m.—Orchestra.
7:30 p. m.—Harry and Nora Hoe.
8:15 p. m.—Recital hour.
9:00 p. m.—The Gay Nineties.
9:30 p. m.—Orchestra.
10:00 p. m.—Talk on business.
10:30 p. m.—Orchestra; musical.
11:00 p. m.—Sunset dance hour.

348 M.—WABC

5:05 p. m.—Tucker's Orchestra
6:00 p. m.—Musical half hour.
6:30 p. m.—Stein Orchestra.
7:30 p. m.—Entertainment music.
8:00 p. m.—Musical program.
9:00 p. m.—Tucker's Orchestra.
10:00 p. m.—Time; news.

492 M.—KYW—CHICAGO

7:00 p. m.—Orchestra; organ.
8:00 p. m.—Musical program.
9:00 p. m.—Light Opera hour.
10:00 p. m.—Studio Affairs.
10:30 p. m.—Chicago Concert Co.
11:30 p. m.—Night Owls' Symphonic music
12:00 mid.—Orchestra; Insomnia Club.

416 M.—WGN—CHICAGO

7:00 p. m.—Quin Ryan's Book Almanac.
8:00 p. m.—Radio Floorwalker.
9:00 p. m.—Musical program.
10:00 p. m.—Tunes of Broadway.
11:00 p. m.—Features; organ.

447 M.—WMAQ—CHICAGO

8:25 p. m.—Radio Photologue.
8:30 p. m.—Farm talk; Lucille & Mary
9:30 p. m.—Prattt and Sherman.
10:00 p. m.—Light Opera hour.
10:30 p. m.—Amos-Andy; musical.
11:00 p. m.—Dance hour.

468 M.—WLW—CINCINNATI

6:30 p. m.—Hisers' Two Trios.
7:00 p. m.—Farm talk; Lucille Orchestra
8:00 p. m.—Orchestra; Blanchfield & Lee.
9:00 p. m.—Light Opera hour.
10:00 p. m.—Hawaiians; Lucille & Mary
11:00 p. m.—Singers.
11:00 p. m.—Dance hour.

390 M.—WTAM-WEAR—CLEVELAND

6:00 p. m.—Orchestra.
7:00 p. m.—Concert in jazz; recital.
8:00 p. m.—National Symphony Orchestra.
9:00 p. m.—Musical program.
10:00 p. m.—Tunes of Broadway.
11:00 p. m.—Piano Sisters; dance.

516 M.—WRK—CLEVELAND

6:00 p. m.—Allerton Trio.
7:00 p. m.—Harold Sylvester's Orchestra.
7:40 p. m.—Jimmy Agee and Leah Ballard.

Pick of the Air

6:00—WEEI—Waldorf Astoria Concert Orchestra.
6:30—WEEI—White House Coffee program.
7:00—WEEI — Friend's Bean Knights.
8:00—WNAC — WNAC Players present "Helen Preferred."
8:00—WEEI—National Orchestra.
8:30—WBET—Hockey, Boston Arena, New Haven vs. Boston Tigers.
9:00—WEEI—Sandy MacFarlane and Chimney Swallows.
9:00—WJZ—Philco Hour.
10:00—WEEI—Lucky Strike Dance Orchestra.

NOVEL BY ROCHE STARTS MONDAY IN AMERICAN

A six-day novel by Arthur Somers Roche, famous and popular fiction writer, begins next Monday in the Boston Evening American.

It is a pulsating story of Newport, the social whirl, brilliant women, clever men, jewels and — the girl, whose shapely, unclad legs give the tale its intriguing title, "No Stockings."

This novel will be complete in six installments, from Monday through Saturday, and is the first of several that will be so published.

Very few authors can make life vibrate on the printed page as can Arthur Somers Roche, and fewer still are those who can write a mystery-romance.

His command of the art is exemplified on the very first page in "No Stockings," in which a love-clumsy bachelor parades beautiful women (and life) from a daring mise.

"Shadowy at first in the gloom, then flushed by the light of the sun, he saw her almost run along the verandas. . . . Two hours later he knew she was not running back. A mind of more experience would have guessed it long before.

"But she had kissed him, hadn't she? And she—she couldn't be the kind that—

What did that kiss lead to? It tested the fiber of Lessing's soul, sounded the depths to its depths, and made him—but let Roche tell you in his inimitable style and with his ingenious mind and from out of his knowledge of Life.

"From where he first found knees to her feet, her limbs were bare." That's the girl in "No stockings," whose name is first in Monday's Boston Evening American for a six-day romp on the rim of romance, in which she goes!

Funeral Rites for Reinhart Tomorrow

Funeral services for Mark Reinhart, vice-president and treasurer of Posner's, who died suddenly in the Israel Hospital after a short illness, will take place at 2:30 o'clock at the Temple Israel, Commonwealth ave, and Blanford st.

Reinhart, aged 58 years old and for 25 years he was actively engaged in the conduct of the Posner business, associated with his brother-in-law, David H. Posner, its president. He was a 32d degree Mason, a Shriner, and a member of the Boston Advertising Club and other civic and fraternal organizations.

He is survived by his widow, Mamie Reinhart, and one son, Alan, of 27 Stearns rd., Brookline.

Actress Hurt in Crash

Hollywood, Cal., Dec. 15 — (NS)— Pauline Garon, screen actress, was confined to her home today as a result of injuries sustained when her automobile collided with another car. She suffered concussion of the brain and painful bodily bruises.

DEATHS

REINHART—In Boston, Dec. 14, Mark Reinhart, aged 58 years, husband of Mamie Reinhart, of 27 Stearns Rd., Brookline. Funeral services at the Temple Israel, Commonwealth Ave., cor. Blanford st., Boston, on Sunday, Dec. 16, at 1:30 p. m. Burial at Woodlawn, Mass. Relatives and friends invited. (New York papers please copy.)

MONUMENTS

THEO. J. CRAIG, Monuments
599 Saratoga st., 178 Webster st., Boston, Mass.

FUNERAL DIRECTORS

J. S. Waterman & Sons
Funeral Directors
497 Commonwealth Ave., Boston

LOST AND FOUND

FOUND BY POLICE

Sum of money, 1 bicycle, 1 small horse, 1 female mongrel dog, 1lv, 6a Dalton; adding machine, 1 bicycle, 1 pair rubbers, 1 pocketbook with bank books, mkd. "Ella Johnson," 1lv, 9 Bowdoin; 1 pair of eyeglasses, 1 pocketbook, 1lv, 9; three brass keys on a chain, 1lv, 7; 1 pair of silver framed eye glasses, 1lv, 7; 1 package cont'g 3 bails of cotton, 1lv, 20.

LOST—BOSTON

BAG, lost, brown underarm, cont'g money, in or near WEEI or convoy boat.
BILLFOLD, lost, black billfold, cont'g Illinois and money, on South Station; reward, 4 Lawrence st.
CANVAS truck cover, lost in Watertown, Monday p. m., Dec. 10; reward. No. 2748.
DOG—Pomeranian near Cedar Grove, Dorchester, female dog, call Milton 2696.
LOST—Male Airedale, sandy head, black back, grey saddle; reward. Canton 1001.
PURSE, lost, containing money, in Market store, Central St., Cambridge, or runway or Cottage car. Reward if returned. Kenmore 2000.
RING—Lost, on rain and diamond, probably in Blake or Jewett Hall. Asp. 2000.
BROWN wallet lost, containing money, bank book, in Kresge's, Dudley st. Reward. Regent Barry, 21 Have st, E. Boston, 3936-J.
$10 REWARD for return of parcel containing Trenton Evening Times, Monday 10th. Reward.

SPECIAL NOTICES

REPOSSESSED FURS
$25 — $100
For Men and Women

Brand new Institut Fur Costs to be sold for storage charges and rent assessment; all sizes including stouts. Very generous terms. Open 9 to 9. CULLUM, & NAZING ST., cor. Huntington ave. Lower floor. Ken. 7296. Back bury 5286. Please call between 8 and 9 p. m. for appointments. Private residence.

CHRISTMAS SPECIALS AT THE STORES

THE USEFUL GIFT
Buy a Good Used Car for Xmas
HINGHAM MOTOR CO.
1049 Commonwealth Ave. Asp. 2281

VEGETABLE DISH $10

Two fluted glass dishes, 10-inch, origin at Butler Relph, STOWELL'S, 24 Winter st.

CASH discount of a summer soogalun; only $50 from $75. Call Mr. Brick, 27 Brick st., Brick, 27 state St., Boston.

HALL Room Furniture, Mahogany, Jacobean, McLeod, 6 Worcester sq., B. B. 10419.

CHINAWARE and glassware, 50% off. W. W. Lace & Co., 56 Beach st.; Hay. 5093.

CHRISTMAS cards, calendars, religious cards. Thomas & Firth, 224 Washington st.

ENJOY one special luncheon, $35c-50c, and dinners, 65c-$1.00, after shopping. 24 Bosworth.

GERMAN police pups and grown dogs, $10 up. Training, boarding. Hyde Park 1000.

GIVE Him a Course of Stage Dancing. Prof. Ritter, 230 Tremont st. Capitol 1000.

HEAL gift for her, D'Orlando's Exemplar and Vibration Chocolates, 19 Portland st.

SILK LAMP SHADES Made to order; few sample table and bed lights for sale. Open evenings. Lafayette 7100.

SPECIAL wire dancing lobbies; screen at Hunt, Auto School, 295 Park ave.

T. M. C. A. membership for brother, husband, son. 816 Huntington ave. Ken. 7000.

1929 CHRISTMAS CLUBS

JAMAICA PLAIN TRUST CO.
Join Our Christmas Club
677 Centre Street—Jam. 0350
Wed. Evenings, 7 to 8:30; Sat. 9 to 1474

WILDEY SAVINGS BANK
Enroll Now!
Christmas Saving Club
57 Boylston St., Boston Ken. 0350

WEBSTER AND ATLAS NATIONAL BANK
CHRISTMAS SAVINGS CLUB
Cor. Court and Washington St. Sub. 8100.

CHARLESTOWN TRUST CO.
Christmas Savings Club
9 City Sq., Charlestown Chs. 0201

BEAUTY AIDS

HAIR on ladies' face permanently removed; no Pain or Scars. Physicians' references; booklet free. ANNETTE, 125 Tremont st., Sub. 310. Hancock 7256

HAIR coloring, beautiful shades, guaranteed harmless. Mrs. Winter, Ken. 1010.

PERMANENT Wave, $6. Dave Marcel running 1st ends. 8 Winter St., Ken. 710. Lib. 6262.

PERMANENT WAVE, $6; GUARANTEED. 8 Winter St., Room 908, Capitol 5081.

STUDLEY BEAUTY SCHOOL — Thorough training in every branch; expert teachers; 6 weeks' course, $50; easy terms; send for circular, 125 Tremont St., Rm. 502.

Real estate values are growing steadily in Boston. If you ever intend to own your home buy now! See the home bargains of-

Real Estate

HOUSES FOR SALE

NEWTON CENTRE

Why not spend Christmas in your own home? This attractive brick house contains 7 rooms, one floors, tile bath and all new fixtures; garage for one car; convenient to everything; can be had for modest deposit and monthly payments equal to rent; corner Dudley Rd. and Boylston St. Write or telephone owner, MERRITT B. AVERY, 148 Milk St., Boston; Hancock 7260.

YOU CAN NOW BUY A HOME ON OUR NEW RENTAL BASIS

Six rooms, recreation room, modern heat, garage, bungalow in unsurpassed, residential section of Wollaston; price $8,500; $1,000 down will cover all expenses and principal; covered porch, large lot, big attic, shade trees; all city improvements; only one left. H. Hindenlang, 1 Wollaston Park, Quincy. Tel. Quincy 0237; evenings, Centre Newton 0122.

WEYMOUTH 1½-ACRE $500

$50 down; accepted street. Money advanced for building. $10 monthly. Write J-64, Box 100 American.

BRIGHTON—New 2 family, 5-6 rms., large yard, verandas; convenient location; $1,000 down, price $11,000. Owner, tel. High. 2000.

CAMBRIDGE—2-family, 6-7 rms., all latest improvements. Excellent condition. 2917-J.

WEST ROXBURY—Bargain; 6-rm. single, sun parlor, open fireplace; heated car; completed. 264 Temple St. Parkway 8204-W.

ROOMS WITH BOARD

BROOKLINE—Furnished rooms and board for male students and young business people. 1812; strong heat. Asp. 3878.

JAM. PLAIN—Board and room, home cooking, privacy heat, hot w., $10. Jam. 2190-M.

ROXBURY—Copeland St., nice, pleasant front rms. with board, rear. Roxbury 1198-M.

ROXBURY—Desirable room, hot water heat, in quiet home; 3 car lines; adjacent. High. 4900.

NURSE will take elderly persons or invalids; best care; rens. Somerset 8314-R.

ROOMS WITHOUT BOARD

ALLSTON—Large room, suitable 1-2 persons, rens. 178 Brighton Ave. Bri. 1297-M.

AUDUBON RD.—Near Beacon, room, twin beds, quiet bath; gentlemen. Kenmore 8112.

BACK BAY—Heated outside room, single, $5.50 wk.; 2 in N. Newton, rens. Ken. 0382.

BROOKLINE—Near Coolidge Corner, front room, private family, $6. Reg. 3073-J.

BROOKLINE—Attractive room, next bath, near to wealth and High. Aves. Reg. 4222.

BROOKLINE—Off Beacon, furn. rms., private family, gentlemen, bus. men. Reg. 1062.

DORCHESTER—Front room, suitable for one or two, bath floor, hot water; convenient. Lib. 6.

HUNTINGTON AVE., 107—2 nicely furn. rms., suitable for 1 or 2, Mrs. DAVIS, Cop. 3362-M.

JAMAICA WAY—Fine room in new heated home, 2 car line, early location. Jam. 1243-M.

JAMAICA PLAIN—Attract. room, handy porch, 20 Yeo Pl. Wrentham 0823-R.

MEDFORD—Large, well furn. rm., bath adjoining, hot water heat; private home; garage space. Mystic 0114-M.

RUTLAND sq., 39—Large sunny room, use of bath, hot water heat, electricity, continuous water, shower; bus, pass. Tele. Telephone, Back Bay 1000, Ext. 2. Reg. 6177.

WALTHAM—Attractive room with hot water board; car line 10 rens. Cal. 4077.

WALTHAM—Furnished rm., suitable for single gen., rens. 9 Montrose Ave. Wal. 4291-J.

SOUTH BOSTON—Large furnished front room, heated; also side room, reasonable. 10 Dorchester Park, cor. Dorchester st.

SOUTH END—128 Columbus Ave., nicely furnished rooms; reasonable rates.

WALTHAM—Near Waltham High; desirable front room, $4, all modern. Wal. 1884-W.

W. SOMERVILLE—Pleasant room, 1st floor, all conveniences, $5 wk. Somerville 1000.

ST W. NEWTON ST.—Most rooms in Boston for $5. 37 St work Mon only. Reg. 3000. In every room. Private bathe. Be convinced.

ROOMS FOR HOUSEKEEPING

BEACHMONT—Furn. sealed 2-3 rm. kitchenette units, gas, rens. Revere 1175-J.

BEACHMONT—2 attract. furn. rms., heated, all conveniences; gentlemen preferred. Rev. 1175-J.

BROOKLINE—1 or 2 furn. heated rms., car house, 20 Beals St., Brookline.

CITY POINT—3-room furnished apt., steam heat, electric lights, gas, linen supplied. 119 St., South Boston cable car.

DORCHESTER—Columbia Rd., furnished rm., and kitchen, also single rm. Cot. 2717.

DORCHESTER—2 furn. rms., suitable for lkkpg.; child allowed, $9. 16 Everett Park.

DORCHESTER—Rm. and kitchen, well furn., heated, 13 Savin Hill Ave.; Col. 4454.

MALDEN—Furn. rm., kitchenette, conveniences, heated, bus, $6.50. Mal. 4575-M.

MASS. AVE., 34—Iowa kitchette, cont. hot water, heated, also single room. Back Bay 9000.

MEDFORD—Attrac. furn. warm, sunny rm., kitchen privileges; quiet, refined couple; also single room. Mystic 2939-M.

MEDFORD—Sunny, attractive front room, heated, all modern. Mystic 5282-W.

SOMERVILLE—2 or 3 rooms furnished for light housekeeping; rens. Dan. 0000.

SOUTH—Corner of 3 sunny rooms, heated, $7.50 wk. Gas, Dan. 0000.

ROXBURY—Nicely furn. lkkpg. rm., heat, all conv., 21 Waverly St.; Rox. 2435-R.

ROXBURY—Sunny, furnished lkkpg. rooms, $28 Warren St. Box 4046-R.

ROXBURY—Copeland St., lkkpg. rooms, furn., heated, lkkpg. room, rens. Hot. 2215-R.

SOMERVILLE—26 Montrose St., rear, attractive, heated, bathroom, furn. hot water. Som.

SOMERVILLE—2-rm. furn. lkkpg. suite, all conveniences, heated, $6.50. Som. 0000.

SOMERVILLE—Winter Hill; heated 1-2 or 3 rms., gas, electric, private family; complete for housekeeping. 177 Walnut St. Somerville 1000.

SOMERVILLE—Tooie sq., 2 furn. light lkkpg. rms., all light. Somerset 4816.

TRUCKING—STORAGE

LONG and short distance furniture moving. H. Hollendal, Inc., 2 Boylston pl., Roxbury, Mass.; tel. High. 8417.

AUTO TRUCKING—Furniture, etc., Carroll Trucking Co., 18 Tremont St., Hub. 8883.

OFFICES—STORES

2 ONE-ROOM offices, with large safe room, overlooking the Court House; available rent $35 up. Call Aspinwall 2778, Hay. market 6643 and PAUL FRANKS, AGENT.

FARMS AND LAND FOR SALE

EQUIPPED FARMS, business chances; mining fees. National Agency, 453-A, 655 South Bldg., Boston, Mass.

REAL ESTATE MORTGAGES

1ST, 2D, 3D MORTGAGES
Low Rates—No Delay—Easy Payments
LOANS FOR TAXES, BILLS, REPAIRS, DEBTS ETC
PHILIP J. MORRISSEY
27 School St., Room 605, Boston

E. ROYT—Second mortgage money to delay. 53 State St., Rm. 642. Hub. 4349

TO MORTGAGE money waiting. Alan Morrison Co., 18 Tremont St., Rm. 815, Hub. 1864

FURNISHED APARTMENTS

BEACON HILL—3 rooms, large kitchen, rent $25 month. Call 24 Mt. Vernon pl., Lib. 8273.

MEDFORD—59 Bradshaw St., 4 nicely furnished rms., private, restricted section, conveniences, rent $30 week. Mys. 0007-W.

ROXBURY—3 furnished lkkpg. rooms, entrance, garage, steam heat. 15 Alcon st., Roxbury, Highlands 2017.

CHILDREN TO BOARD

CHILDREN boarded in warm, sunny house; best food and care. Newton Upper Falls 1744-M.

CHILD over 2 years to board, American home, good care, Malden 1794-J.

CHILDREN boarded in private home; mother's care; good food. $5. Ken. 0000.

LADY will board child in American family; good care. Mys. 3408-W.

NURSE will board baby or child; excellent care. Call Kenmore 8112 or 178 Allston st.

WILL board child in private family; 2 years and over; reasonable. Milton 0823-R.

WILL board child over 2½ best of references; private home. Call Kenmore 8112.

UNFURNISHED APARTMENTS

Kitchenette Apts., $25-$50
3-5 rms., refrigerator, electric, heat, elevator service. Apply 24 Mt. Vernon pl., Lib. 8273.

$25-$45 HEATED APTS.
2-3 rooms; hot water; janitor service. Apply 24 Mt. Vernon pl., Lib. 8273.

ALLSTON—Modern 5-rm. kitchenette, bath, reception hall, $30. Stadium 4100.

BEACON HILL—Large room, bath, all newly renovated, heated; rens. Hay. 8382.

BRIGHTON—Attractive 4-rm. apt., good neighborhood, all lkgts., rens. Jam. 2367.

BRIGHTON—Lower 6-room apt., all lkgts., garage, rens. 9 Monroe Ave. Bri. 1297-M.

BROOKLINE—4 rooms, $38 month; elec., gas; adjoining Allegheny Apts. Reg. 3270.

BROOKLINE—759 Boylston sq., Suite 2, 6 rms., bath; heat, hot water supply by owner.

CAMBRIDGE—Rent reduced one-thing or a few apartments in most exclusive section of Cambridge